CITY OF SAN MARCOS

ENGINEER'S REPORT

FOR

LANDSCAPING AND LIGHTING DISTRICT NO. 1

FISCAL YEAR 2025/2026

PREPARED: June 9, 2025
INTENT MEETING: June 24, 2025
PUBLIC HEARING: July 22, 2025

CITY OF SAN MARCOS
LANDSCAPING AND LIGHTING DISTRICT NO.1
ENGINEER'S REPORT CERTIFICATE

This Report describes the Landscaping and Lighting District No. 1 ("District") including the improvements, budgets, parcels and assessments to be levied for the fiscal year 2025-2026, as they existed at the time of the passage of the Resolution of Intention. Reference is hereby made to the San Diego County Assessor maps for a detailed description of the lines and dimensions of parcels within the District.

The undersigned respectfully submit the enclosed report as directed by the City Council. The undersigned certifies that he is a Professional Engineer, registered in the State of California.

DATED:

BY:_____

Isaac Etchamendy, P.E.
City Engineer
R.C.E. No. 81294

I HEREBY CERTIFY that the enclosed Engineer's Report, together with Assessment Roll and Assessment Diagram thereto attached, was filed in the office of the City Clerk on the _____ day of _____, 2025.

BY: _____

Phillip Scollick, City Clerk
City of San Marcos
San Diego County, California

I HEREBY CERTIFY that the enclosed Engineer's Report, together with Assessment Roll thereto attached, was approved and confirmed by the City Council of the City of San Marcos, California, on the _____day of _____, 2025.

BY: _____

Phillip Scollick, City Clerk
City of San Marcos
San Diego County, California

AGENCY: CITY OF SAN MARCOS

PROJECT: LANDSCAPING AND LIGHTING DISTRICT NO. 1

TO: CITY COUNCIL

PRELIMINARY REPORT PURSUANT TO
"LANDSCAPING AND LIGHTING ACT OF 1972"

Pursuant to direction from the City Council, submitted herewith is the Report, consisting of the following parts, pursuant to the provisions of Division 15, Part 2 of the Streets and Highways Code of the STATE OF CALIFORNIA, being the "Landscaping and Lighting Act of 1972," commencing with Section 22500. This Report is applicable for the ensuing 12-month period, being the fiscal year commencing July 1, 2025 to June 30, 2026.

Part 1. **PLANS AND SPECIFICATIONS** of the improvements to be maintained and/or improved for the fiscal year. The plans and specifications show and describe the existing improvements, and are sufficient in showing and describing the general nature, location and extent of the improvements.

Part 2. **AN ESTIMATE OF THE COSTS** of the improvements to be maintained and/or improved for the mentioned fiscal year.

Part 3. **AN ASSESSMENT ROLL** showing the proportionate amount of the assessment to be charged in proportion to the benefits to be received by each lot or parcel within the exterior boundaries as shown on the below-referenced Diagram.

Part 4. **A DIAGRAM** of the Landscaping and Lighting District No. 1 (the "District"). Said Diagram shall show the exterior boundaries of the District and the boundaries of any zones within the District. Reference is made to the County Assessor's Maps for a detailed description of the lines and dimensions of any lots or parcel. The lines and dimensions of each lot shall conform to those shown on the County Assessor's Maps for the fiscal year to which the Report applies. (DIAGRAM ON FILE WITH THE CITY ENGINEER).

All lots and parcels of land known as public property, as defined under Section 22663 of said "Landscaping and Lighting Act of 1972," have been omitted and are exempt from any assessment under these proceedings.

A full-size Diagram showing the boundaries of the District and benefit zones established within the District are the same which existed at the time of the adoption of the Resolution of Intention, and the initiation of these proceedings is on file in the Office of the City Engineer of the City of San Marcos.

A copy of the Assessment Roll and Final Engineer's Report were filed in the Office of the City Clerk on the 22nd day of July, 2025.

Final approval, confirmation and levy of the annual assessment and all matters in the Report were made on the 22nd day of July, 2025, by adoption of Resolution No. 2025-_____ by the City Council.

_____

Phillip Scollick, CITY CLERK
CITY OF SAN MARCOS

PART I
PLANS AND SPECIFICATIONS

CITY OF SAN MARCOS
LANDSCAPING AND LIGHTING DISTRICT NO. 1

PUBLIC LIGHTING FACILITIES

All public lighting facilities within the District are:

- Located within the City of San Marcos as shown on the Diagram included herein as Part IV.
- Owned and maintained by the City of San Marcos.
  - Identified further by wattage and number of months maintained on the Cost Estimate included herein as Part II.

Reference is made to the Plans and Specifications for the lighting improvements, which are on file in the City of San Marcos Engineering Department.

The work to be done consists of the furnishing of all electric current and necessary labor, materials and equipment for the maintenance of all the existing public lighting facilities. The San Diego Gas and Electric Company furnishes electric current to all lighting facilities and provides switching service for lighting said lamps from fifteen (15) minutes after sunset to thirty (30) minutes before sunrise each and every day of the year. The electric current supplied shall not vary more than five percent (5%) plus or minus from that for which the system was designed.

The lighting shown on the Diagram included herein as Part IV has been identified in zones as follows:

1. Zone "A" - Residential Lighting
   This area contains primarily developed residential lots serviced by underground power. The intensity ranges from 7,000 lumens to 30,000 lumens. The lights are at intersections and cul-de-sacs, and curves on the public streets.

2. Zone "B" - Commercial, Industrial or Residential
   High Intensity Lighting
   This area, contains primarily commercial, industrial, or highly developed multiple residential property. The light intensity ranges from 7,000 to 50,000 lumens. The lights are at intersections, cul-de-sacs and curves on collector or higher use streets.

LANDSCAPE IMPROVEMENTS

All landscaping improvements have or are under the process of being accepted by the City of San Marcos for maintenance.

The work to be done consists of the maintenance of all landscaping and appurtenant facilities in medians and parkways. Maintenance shall include the furnishing of services and materials for the

ordinary and usual maintenance, operation and servicing of all landscaping and appurtenant facilities, including providing for the life, growth, health and beauty of landscaping by replacement, cultivation, irrigation, trimming, spraying, fertilizing, treating for disease or injury and the removal of trimmings, rubbish, debris and other solid waste.

The medians and parkways being maintained are listed on the Cost Estimate included herein as Part II and are shown on the Diagram included herein as Part IV. Reference is made to the Plans and Specifications for the landscape and irrigation improvements which are on file in the City of San Marcos Engineering Department.

Landscaped areas are designated as Zone "C" on the Diagram included herein as Part IV.

All work to be done and the services to be rendered, herein provided for, shall be done under the general supervision of the Director of Public Works of the City of San Marcos.

PART II
FISCAL YEAR 2025/2026 COST ESTIMATE

CITY OF SAN MARCOS
LANDSCAPING AND LIGHTING DISTRICT NO. 1

Lighting & Landscaping Maintenance District Fund

PURPOSE:

This Fund is used to account for the costs of providing street lighting and landscaping services to certain properties. The benefiting properties are assessed for a portion of the costs.

Budget Summary

Budget Category	FY 2022-23 Actual	FY 2023-24 Actual	FY 2024-25 Projected	FY 2025-26 Budget City Council Approved
REVENUES				
Taxes & Special Assessments	$ 528,918	$ 529,166	$ 530,000	$ 530,000
Intergovernmental	-	7,989	-	-
Other Financing Sources	660,000	660,000	660,000	660,000
TOTAL REVENUES	**1,188,918**	**1,197,155**	**1,190,000**	**1,190,000**
OPERATING EXPENDITURES				
Salaries & Wages	205,114	196,437	251,087	274,905
Health Benefits	30,859	29,022	41,630	42,015
Retirement Benefits	17,131	21,968	31,140	39,212
Other Personnel Expenses	13,936	18,008	24,965	30,495
Contractual Services	977,106	985,106	993,985	1,187,000
Supplies & Services	1,134	767	1,222	8,890
Repair & Maintenance	5,337	-	3,000	-
Utilities	328,974	408,551	376,949	422,450
Debt Service	25,502	25,502	25,502	25,502
TOTAL OPERATING EXPENDITURES	**1,605,093**	**1,685,361**	**1,749,480**	**2,030,469**
TOTAL EXPENDITURES	**1,605,093**	**1,685,361**	**1,749,480**	**2,030,469**
REVENUE OVER/(UNDER) EXPENDITURES	**(416,175)**	**(488,206)**	**(559,480)**	**(840,469)**
FUND BALANCE				
Beginning Balance - July 1	(71,974)	(488,149)	(976,355)	(1,535,835)
Revenue Over/(Under) Expenditures	(416,175)	(488,206)	(559,480)	(840,469)
Ending Balance - June 30	**(488,149)**	**(976,355)**	**(1,535,835)**	**(2,376,304)**
RESERVED FUND BALANCE				
AVAILABLE FUND BALANCE - JUNE 30	**$ (488,149)**	**$ (976,355)**	**$ (1,535,835)**	**$ (2,376,304)**

LIGHTING & LANDSCAPING MAINTENANCE DISTRICT FUND - #202

Expenditure Detail

Account Number/Name			FY 2025-26 Budget Detail	FY 2025-26 Budget City Council Approved
511000		**Salary & Wages (Full-Time)**		**$ 270,905**
511006		**Stipends**		**1,312**
511007		**Auto Allowance**		**1,188**
511009		**Bilingual Pay**		**1,500**
512000		**Social Security**		**17,850**
512001		**Medicare**		**4,303**
512004		**Health Insurance**		**42,015**
512010		**PERS**		**33,736**
512013		**EBAP**		**7,290**
512015		**RHS**		**1,052**
512021		**Deferred Compensation Retirement Plan**		**5,476**
521001		**Consulting Services**		**2,500**
521012		**Contract Maintenance Services**		**1,184,500**
	LMD-A	Discovery Hills - Engineered Wood Fiber	4,000	
	LMD-A	Discovery Hills - Hardscape Maint & Repairs	2,000	
	LMD-A	Discovery Hills- Landscape Maintenance	311,500	
	LMD-A	Discovery Hills- Tree Trimming	51,000	
	LMD-A	Discovery Hills: Trail Restoration	60,000	
	LMD-B	The Laurels - Engineered Wood Fiber	1,500	
	LMD-B	The Laurels- Landscape Maintenance	159,000	
	LMD-B	The Laurels- Tree Trimming	28,000	
	LMD-B	The Laurels - PROJECT: Park Sidewalk Repair	15,000	
	LMD-C	Santa Fe Hills - Engineered Wood Fiber	2,500	
	LMD-C	Santa Fe Hills - Landscape Maintenance	192,600	
	LMD-C	Santa Fe Hills - Tree Trimming	21,000	
	LMD-D	Twin Oaks Valley Ranch I-Landscape Maintenance	16,600	
	LMD-D	Twin Oaks Valley Ranch I-Tree Trimming	12,000	
	LMD-E	Summer Hill - Engineered Wood Fiber	3,000	
	LMD-E	Summer Hill- Landscape Maintenance	46,600	
	LMD-E	Summer Hill - Tree Trimming	15,000	
	LMD-F	Mixed Median & Parkway Areas-Landscape Maintenance	220,500	
	LMD-G	Discovery Meadows - Landscape Maintenance	19,700	
	LMD-G	Discovery Meadows - Tree Trimming	3,000	
531009		**Construction Materials**		**250**
532001		**Memberships & Subscriptions**		**8,640**
	LMD-A	Discovery Hills- Irrigation Controller Service	3,060	
	LMD-B	The Laurels - Irrigation Controller Service	1,080	
	LMD-C	Santa Fe Hills - Irrigation Controller Service	3,420	

LIGHTING & LANDSCAPING MAINTENANCE DISTRICT FUND - #202

Expenditure Detail (continued)

Account Number/Name			FY 2025-26 Budget Detail	FY 2025-26 Budget City Council Approved
	LMD-D	Twin Oaks Valley Ranch I - Irrigation Controller Service	360	
	LMD-E	Summer Hill- Irrigation Controller Service	720	
551000		**Electric & Gas**		**35,800**
	LMD-A	Discovery hills	28,000	
	LMD-B	The Laurels	2,000	
	LMD-C	Santa fe hills	2,000	
	LMD-D	Twin oaks valley ranch	500	
	LMD-E	Summer Hill	500	
	LMD-F	Mixed median & pkwy areas	2,800	
551001		**Electric-Street Lighting**		**56,650**
552000		**Water**		**330,000**
	LMD-A	Discovery hills	20,000	
	LMD-B	The Laurels	80,000	
	LMD-C	Santa fe hills	120,000	
	LMD-D	Twin oaks valley ranch	45,000	
	LMD-E	Summer Hill	40,000	
	LMD-F	Mixed median & pkwy areas	25,000	
571002		**Principal-Other**		**23,254**
572002		**Interest-Other**		**2,248**
		Totals		**$ 2,030,469**

PART III
ASSESSMENT ROLL

CITY OF SAN MARCOS
LANDSCAPING AND LIGHTING DISTRICT NO. 1

I do hereby assess and apportion the total amount of the costs and expenses upon the several parcels of land within said District liable thereof and benefited thereby, in proportion to the estimated benefits that each parcel receives, respectively, from said maintained works of improvement and appurtenances as established in the formation of said District.

All of the parcels within the District are located within the City of San Marcos and have approved developments or are in the final stages of obtaining approval for a proposed development. As a condition of approval, the developer is required by the City to provide:

1. Certain standard street lighting for the entire area within the development; and the energy costs for the initial 18-month period; and/or

2. Certain median and/or parkway landscaping improvements; and the maintenance and utility costs for the initial 18-month period.

No area or portion thereof is assessed prior to the completion of the initial 18-month period for the respective development.

The District provides funding for the:

- Furnishing of services and materials for the ordinary and usual maintenance, operation and servicing of the installed street lights, including the furnishing of electric current;

- Lighting systems management including street light master planning and location requirements, processing of San Diego Gas and Electric contracts and payments, and maintenance of plans and specifications;

- Furnishing of services and materials for the ordinary and usual maintenance of the landscaping and irrigation improvements, including the furnishing of water and electric current;

- Landscaping systems management, including the determination of area requirements and inspections, the processing of contracts and payments, and the maintenance of plans and specifications;

- Incidental costs, including engineering and legal expenses.

Assessment Criteria**: The improvements and annexation into Landscaping and Lighting District No. 1 are conditions of approval for various developments and by nature of the improvements benefit the respective development. Thus, the parcels receive a special and direct benefit distinguished from that of the general public. The method of assessment, by improvement is as follows:**

Public Lighting Facilities

The method of assessment is based on units, with a single-family dwelling equal to one benefit unit. The relationship between single-family lots and apartments, mobile-home parks and commercial/manufacturing has been established at 2.65 single-family lots (EDU) to one acre. This relationship is based on the average density of single-family developments in the City of San Marcos.

There are single-family, condominium and mobile-home lots within the City that are individually owned and located on private streets. The assessment units assigned to each lot or unit in these areas were determined by multiplying the total area of the respective development by the 2.65 equivalency factor and dividing the product by the number of lots or units within the development.

For example, the EDU per dwelling unit for 80 dwelling units located on 25 acres is calculated as follows:

$$25 \text{ acres} \times \frac{2.65 \text{ EDU}}{\text{Acre}} \times \frac{1}{80 \text{ Dwelling Units}} = \frac{0.83 \text{ EDU}}{\text{Dwelling Unit}}$$

Parcels were assessed according to the type of lighting provided. For example, all parcels benefiting from 55 watt, 8,000 lumen, LS2A lights were assessed the costs of this lighting based on the assessment units assigned to those parcels. If a parcel benefits from more than one lighting type, that parcel is assessed its share of the cost of each lighting type.

The dollar per single-family lot or EDU, by lighting type, for Fiscal Year 2025-2026 are as follows:

Annual

Wattage	Cost Per Single-Family Lot or EDU
55	$20.39
90	17.65
100	29.66
135	14.03
180	18.66
250	22.65

Landscaping Improvements

In general, the method of assessment is based on frontage. Each median and parkway has been assessed to parcels that front the respective improvements.

However, there are areas where the median and/or parkways benefit the entire development and not just parcels that front the improvement. The parcels in these areas have been assessed according to acreage.

The cost per unit by median and parkway is listed as follows:

Improvement	Annual Cost Per Unit
MEDIAN LANDSCAPING:	
Barham Drive East - Median #03	15.77
Barham Drive East - Median #05	29.59
Borden Road East - Median #05	3.37
Borden Road East - Median #07	1.86
Borden Road West - Median #48, 50, 52	1.31
Las Posas North - All Medians	5.98
Mission Road East - Median #07	4.97
Mission Road East - Median #13	220.50
Mission Road East - Median #15	136.00
Mission Road East - Median #17	173.00
Mission Road East - Median #19	58.41
Nordahl Road North - Median #1	3.39
Nordahl Road North - Median #3	5.50
Nordahl Road North - Median #5	.17
Nordahl Road - Median #7	.21
Nordahl Road - Median #9	.36
Rancho Santa Fe Road - Median #1	2.38
Rancho Santa Fe Road - Median #3	5.73
Rancho Santa Fe Road - Median #5	4.37
Rancho Santa Fe Road - Median #7	155.50
Rancho Santa Fe Road - Median #9	155.50
Rancho Santa Fe Road - Median #15	175.50
Rancho Santa Fe Road - Median #19	73.98
Rancho Santa Fe Road - Median #21	152.00
Rancho Santa Fe Road - Median #27	402.50
Rancho Santa Fe Road - Median #29	77.77
Rancho Santa Fe Road - Median #31	424.54
Rancho Santa Fe Road - Median #33	118.40
Rancho Santa Fe Road - Median #02	8.59
Rancho Santa Fe Road - Median #04	29.69
Rancho Santa Fe Road - Median #22	7.04
Rancho Santa Fe Road - Median #26	1.67
Rancho Santa Fe Road - Median #28	2.94
San Marcos Boulevard - Median #1	11.24
San Marcos Boulevard - Median #3	37.19
San Marcos Boulevard - Median #5	169.78

San Marcos Boulevard - Median #9	262.07
San Marcos Boulevard - Median 11	411.00
San Marcos Boulevard - Median #13	325.02
San Marcos Boulevard - Median #15	91.39
San Marcos Boulevard - Median #17	311.84
San Marcos Boulevard - Median #19	181.50
San Marcos Boulevard - Median #21	169.91
San Marcos Boulevard - Median #23	51.06
San Marcos Boulevard - Median #27	46.48
San Marcos Boulevard - Median #29	298.00
San Marcos Boulevard - Median #31	171.00
San Marcos Boulevard - Median #33	130.00
San Marcos Boulevard - Median #35	219.00
San Marcos Boulevard - Median #2	.49
San Marcos Boulevard West - Median #04	8.98
San Marcos Boulevard West - Median #06	17.68
San Marcos Boulevard West - Median #08	22.88
Twin Oaks Valley Road South - Median #20	129.38
Twin Oaks Valley Road South - Median #22	189.20
Woodland Parkway - Median #03	52.69

PARKWAY LANDSCAPING:

Plessey/SM Nursing Home (SMBE 05PN)	26.35
Sun & Sea Plessey (SMBE 09PN)	382.01
SM Nursing Home (SMBE 03PN)	15.64
Baldwin (LPN-Slopes/Pkwys)	44.07
Arco/Midway Plaza (SMBE 13PS)	524.43
Kader (SMBE 21PN)	169.00
Baldwin (BRW 48.50 & 52 Slopes/Pkwys)	2.45
AE-1 Associates (SMBE 21PS)	349.00
Frankfurt Group (TOVRS 20PE)	100.91
Frankfurt Group (TOVRS 22PE)	50.54
Woodland Parkway (WPN-03PW)	62.33
Woodland Parkway (WPN-03PE)	15.08
Messina (SMBE 17PS)	163.00
Southwest, Kerr, et al (SMBE-23PN)	532.70
The Laurels (Open Space)	441.24
Discovery Hills (Open Space)	165.77
Lyontree Equity (SMBE 11PN)	-0-
Chapparone (SMBE 19PN)	-0-

Full Assessment Roll by Parcel on Following Page:

CITY OF SAN MARCOS LANDSCAPING AND LIGHTING DISTRICT NO. 1

ASSESSMENT ROLL WITHOUT ZERO PARCELS

THIS ASSESSMENT ROLL IS APPLICABLE FOR THE ENSUING 12 MONTHS PERIOD, BEING THE FISCAL YEAR COMMENCING JULY 1, 2025 THROUGH JUNE 30, 2026
THE ASSESSMENTS ARE THOSE CONFIRMEND IN COLUMN I, UNLESS A DIFFERENT FIGURE APPEARS IN COLUMN II, AS MODIFIED

Assessment No and Assessor's Parcel No.	I. Amount of Assessment	II. Assessment as Modified
182-071-09-00	48.54	
182-071-10-00	48.54	
182-082-15-00	571.12	
182-101-31-00	39.76	
182-101-32-00	39.76	
182-101-35-00	39.76	
182-101-36-00	39.76	
182-101-37-00	39.76	
182-101-39-00	39.76	
182-101-40-00	39.76	
182-101-41-00	39.76	
182-101-42-00	39.76	
182-102-24-00	16.22	
182-132-23-00	23.56	
182-132-24-00	23.56	
182-132-25-00	23.56	
182-132-26-00	23.56	
182-132-28-00	23.56	
182-132-30-00	23.56	
182-300-02-00	60.16	
182-300-03-00	60.16	
182-300-04-00	60.16	
182-300-05-00	60.16	
182-300-06-00	60.16	
182-300-07-00	60.16	
182-300-08-00	60.16	
182-300-09-00	60.16	
182-300-10-00	60.16	
182-300-11-00	60.16	
182-300-12-00	60.16	
182-300-13-00	60.16	
182-300-14-00	60.16	
182-300-15-00	60.16	
182-300-16-00	60.16	
182-300-17-00	60.16	
182-300-19-00	60.16	
182-300-21-00	60.16	

CITY OF SAN MARCOS LANDSCAPING AND LIGHTING DISTRICT NO. 1

ASSESSMENT ROLL WITHOUT ZERO PARCELS

THIS ASSESSMENT ROLL IS APPLICABLE FOR THE ENSUING 12 MONTHS PERIOD, BEING THE FISCAL YEAR COMMENCING JULY 1, 2025 THROUGH JUNE 30, 2026
THE ASSESSMENTS ARE THOSE CONFIRMEND IN COLUMN I, UNLESS A DIFFERENT FIGURE APPEARS IN COLUMN II, AS MODIFIED

Assessment No and Assessor's Parcel No.	I. Amount of Assessment	II. Assessment as Modified
182-300-22-00	60.16	
182-300-23-00	60.16	
182-300-24-00	60.16	
182-300-25-00	60.16	
182-300-26-00	60.16	
182-300-27-00	60.16	
182-300-28-00	60.16	
182-300-29-00	60.16	
182-300-30-00	60.16	
182-300-31-00	60.16	
182-300-32-00	60.16	
182-300-33-00	60.16	
182-300-34-00	60.16	
182-300-35-00	60.16	
182-300-36-00	60.16	
182-300-37-00	60.16	
182-300-38-00	60.16	
182-300-39-00	60.16	
182-300-40-00	60.16	
182-300-41-00	60.16	
182-300-42-00	60.16	
182-300-43-00	60.16	
182-300-44-00	60.16	
182-300-45-00	60.16	
182-300-46-00	60.16	
182-300-47-00	60.16	
182-320-01-00	43.94	
182-320-02-00	43.94	
182-320-03-00	43.94	
182-320-04-00	43.94	
182-320-05-00	43.94	
182-320-06-00	43.94	
182-320-07-00	43.94	
182-320-08-00	43.94	
182-320-09-00	43.94	
182-320-10-00	43.94	
182-320-17-00	43.94	

CITY OF SAN MARCOS LANDSCAPING AND LIGHTING DISTRICT NO. 1

ASSESSMENT ROLL WITHOUT ZERO PARCELS

THIS ASSESSMENT ROLL IS APPLICABLE FOR THE ENSUING 12 MONTHS PERIOD, BEING THE FISCAL YEAR COMMENCING JULY 1, 2025 THROUGH JUNE 30, 2026
THE ASSESSMENTS ARE THOSE CONFIRMEND IN COLUMN I, UNLESS A DIFFERENT FIGURE APPEARS IN COLUMN II, AS MODIFIED

Assessment No and Assessor's Parcel No.	I. Amount of Assessment	II. Assessment as Modified
182-320-18-00	43.94	
182-320-19-00	43.94	
182-320-20-00	43.94	
182-320-21-00	43.94	
182-320-22-00	43.94	
182-320-23-00	43.94	
182-320-24-00	43.94	
182-320-25-00	43.94	
182-320-26-00	43.94	
182-320-27-00	43.94	
182-320-29-00	43.94	
182-320-30-00	43.94	
182-320-31-00	43.94	
182-320-32-00	43.94	
182-320-33-00	43.94	
182-320-34-00	43.94	
182-320-35-00	43.94	
182-320-36-00	43.94	
182-320-37-00	43.94	
182-320-38-00	43.94	
182-320-39-00	43.94	
182-320-40-00	43.94	
182-320-41-00	43.94	
182-320-42-00	43.94	
182-320-43-00	43.94	
182-320-44-00	43.94	
182-320-45-00	43.94	
182-320-46-00	43.94	
182-320-47-00	43.94	
182-320-48-00	43.94	
182-320-49-00	43.94	
182-320-50-00	43.94	
182-320-51-00	43.94	
182-320-52-00	43.94	
182-320-53-00	43.94	
182-320-54-00	43.94	
182-320-55-00	43.94	

CITY OF SAN MARCOS LANDSCAPING AND LIGHTING DISTRICT NO. 1

ASSESSMENT ROLL WITHOUT ZERO PARCELS

THIS ASSESSMENT ROLL IS APPLICABLE FOR THE ENSUING 12 MONTHS PERIOD, BEING THE FISCAL YEAR COMMENCING JULY 1, 2025 THROUGH JUNE 30, 2026
THE ASSESSMENTS ARE THOSE CONFIRMEND IN COLUMN I, UNLESS A DIFFERENT FIGURE APPEARS IN COLUMN II, AS MODIFIED

Assessment No and Assessor's Parcel No.	I. Amount of Assessment	II. Assessment as Modified
182-320-56-00	43.94	
182-320-57-00	43.94	
182-320-58-00	43.94	
182-320-59-00	43.94	
182-320-60-00	43.94	
182-320-61-00	43.94	
182-320-62-00	43.94	
182-320-63-00	43.94	
182-320-64-00	43.94	
182-320-65-00	43.94	
182-320-66-00	43.94	
182-320-67-00	43.94	
182-320-68-00	43.94	
182-320-69-00	43.94	
182-320-71-00	43.94	
182-320-72-00	43.94	
182-320-73-00	43.94	
182-320-74-00	43.94	
182-320-75-00	43.94	
182-320-76-00	43.94	
182-321-01-00	43.94	
182-321-02-00	43.94	
182-321-03-00	43.94	
182-321-04-00	43.94	
182-321-05-00	43.94	
182-321-06-00	43.94	
182-321-07-00	43.94	
182-321-08-00	43.94	
182-321-10-00	43.94	
182-321-11-00	43.94	
182-321-12-00	43.94	
182-321-13-00	43.94	
182-321-14-00	43.94	
182-321-15-00	43.94	
182-321-16-00	43.94	
182-321-17-00	43.94	
182-321-18-00	43.94	

CITY OF SAN MARCOS LANDSCAPING AND LIGHTING DISTRICT NO. 1

ASSESSMENT ROLL WITHOUT ZERO PARCELS

THIS ASSESSMENT ROLL IS APPLICABLE FOR THE ENSUING 12 MONTHS PERIOD, BEING THE FISCAL YEAR COMMENCING JULY 1, 2025 THROUGH JUNE 30, 2026
THE ASSESSMENTS ARE THOSE CONFIRMEND IN COLUMN I, UNLESS A DIFFERENT FIGURE APPEARS IN COLUMN II, AS MODIFIED

Assessment No and Assessor's Parcel No.	I. Amount of Assessment	II. Assessment as Modified
182-321-19-00	43.94	
182-321-20-00	43.94	
182-321-21-00	43.94	
182-321-22-00	43.94	
182-321-23-00	43.94	
182-321-24-00	43.94	
182-321-25-00	43.94	
182-321-26-00	43.94	
182-321-27-00	43.94	
182-321-28-00	43.94	
182-321-29-00	43.94	
182-321-30-00	43.94	
182-321-31-00	43.94	
182-321-32-00	43.94	
182-321-33-00	43.94	
182-321-34-00	43.94	
182-321-35-00	43.94	
182-321-36-00	43.94	
182-321-37-00	43.94	
182-321-38-00	43.94	
182-321-39-00	43.94	
182-321-40-00	43.94	
182-321-41-00	43.94	
182-321-42-00	43.94	
182-321-43-00	43.94	
182-321-44-00	43.94	
182-321-45-00	43.94	
182-321-46-00	43.94	
182-321-47-00	43.94	
182-321-48-00	43.94	
182-321-49-00	43.94	
182-321-50-00	43.94	
182-321-51-00	43.94	
182-321-52-00	43.94	
182-321-53-00	43.94	
182-321-54-00	43.94	
182-321-55-00	43.94	

CITY OF SAN MARCOS LANDSCAPING AND LIGHTING DISTRICT NO. 1

ASSESSMENT ROLL WITHOUT ZERO PARCELS

THIS ASSESSMENT ROLL IS APPLICABLE FOR THE ENSUING 12 MONTHS PERIOD, BEING THE FISCAL YEAR COMMENCING JULY 1, 2025 THROUGH JUNE 30, 2026
THE ASSESSMENTS ARE THOSE CONFIRMEND IN COLUMN I, UNLESS A DIFFERENT FIGURE APPEARS IN COLUMN II, AS MODIFIED

Assessment No and Assessor's Parcel No.	I. Amount of Assessment	II. Assessment as Modified
182-321-56-00	43.94	
182-321-57-00	43.94	
182-321-58-00	43.94	
182-321-59-00	43.94	
182-321-60-00	43.94	
182-321-61-00	43.94	
182-321-62-00	43.94	
182-321-63-00	43.94	
182-321-64-00	43.94	
182-321-65-00	43.94	
182-321-66-00	43.94	
182-321-67-00	43.94	
182-321-68-00	43.94	
182-321-69-00	43.94	
182-321-70-00	43.94	
182-321-71-00	43.94	
182-321-72-00	43.94	
182-321-73-00	43.94	
182-321-74-00	43.94	
182-321-75-00	43.94	
182-321-76-00	43.94	
182-321-77-00	43.94	
182-330-01-00	27.46	
182-330-02-00	27.46	
182-330-03-00	27.46	
182-330-04-00	27.46	
182-330-05-00	27.46	
182-330-06-00	27.46	
182-330-07-00	27.46	
182-330-08-00	27.46	
182-330-09-00	27.46	
182-330-10-00	27.46	
182-330-11-00	27.46	
182-330-12-00	27.46	
182-330-13-00	27.46	
182-330-14-00	27.46	
182-330-15-00	27.46	

CITY OF SAN MARCOS LANDSCAPING AND LIGHTING DISTRICT NO. 1

ASSESSMENT ROLL WITHOUT ZERO PARCELS

THIS ASSESSMENT ROLL IS APPLICABLE FOR THE ENSUING 12 MONTHS PERIOD, BEING THE FISCAL YEAR COMMENCING JULY 1, 2025 THROUGH JUNE 30, 2026
THE ASSESSMENTS ARE THOSE CONFIRMEND IN COLUMN I, UNLESS A DIFFERENT FIGURE APPEARS IN COLUMN II, AS MODIFIED

Assessment No and Assessor's Parcel No.	I. Amount of Assessment	II. Assessment as Modified
182-330-16-00	27.46	
182-330-17-00	27.46	
182-330-18-00	27.46	
182-330-19-00	27.46	
182-330-20-00	27.46	
182-330-21-00	27.46	
182-330-22-00	27.46	
182-330-23-00	27.46	
182-330-24-00	27.46	
182-330-25-00	27.46	
182-331-01-00	27.46	
182-331-02-00	27.46	
182-331-03-00	27.46	
182-331-04-00	27.46	
182-331-05-00	27.46	
182-331-06-00	27.46	
182-331-07-00	27.46	
182-331-08-00	27.46	
182-331-09-00	27.46	
182-331-10-00	27.46	
182-331-11-00	27.46	
182-331-12-00	27.46	
182-331-13-00	27.46	
182-331-14-00	27.46	
182-331-15-00	27.46	
182-331-16-00	27.46	
182-331-17-00	27.46	
182-331-18-00	27.46	
182-331-19-00	27.46	
182-331-20-00	27.46	
182-331-21-00	27.46	
182-331-22-00	27.46	
182-331-23-00	27.46	
182-331-24-00	27.46	
182-331-25-00	27.46	
182-331-26-00	27.46	
182-331-27-00	27.46	

CITY OF SAN MARCOS LANDSCAPING AND LIGHTING DISTRICT NO. 1

ASSESSMENT ROLL WITHOUT ZERO PARCELS

THIS ASSESSMENT ROLL IS APPLICABLE FOR THE ENSUING 12 MONTHS PERIOD, BEING THE FISCAL YEAR COMMENCING JULY 1, 2025 THROUGH JUNE 30, 2026
THE ASSESSMENTS ARE THOSE CONFIRMEND IN COLUMN I, UNLESS A DIFFERENT FIGURE APPEARS IN COLUMN II, AS MODIFIED

Assessment No and Assessor's Parcel No.	I. Amount of Assessment	II. Assessment as Modified
182-331-28-00	27.46	
182-331-29-00	27.46	
182-331-30-00	27.46	
182-331-31-00	27.46	
182-331-34-00	27.46	
182-331-35-00	27.46	
182-331-36-00	27.46	
182-331-37-00	27.46	
182-331-38-00	27.46	
182-331-39-00	27.46	
182-331-40-00	27.46	
182-331-41-00	27.46	
182-331-42-00	27.46	
182-331-43-00	27.46	
182-331-44-00	27.46	
182-331-45-00	27.46	
182-331-46-00	27.46	
182-331-47-00	27.46	
182-331-48-00	27.46	
182-331-49-00	27.46	
182-331-50-00	27.46	
182-331-51-00	27.46	
182-331-52-00	27.46	
182-331-53-00	27.46	
182-331-54-00	27.46	
182-331-55-00	27.46	
182-331-57-00	27.46	
217-161-12-00	60.54	
217-161-15-01	21.14	
217-161-15-02	21.14	
217-161-15-03	21.14	
217-161-15-06	21.14	
217-192-27-00	26.16	
217-202-49-00	23.56	
217-202-50-00	23.56	
217-232-02-00	26.16	
217-232-29-00	21.56	

CITY OF SAN MARCOS LANDSCAPING AND LIGHTING DISTRICT NO. 1

ASSESSMENT ROLL WITHOUT ZERO PARCELS

THIS ASSESSMENT ROLL IS APPLICABLE FOR THE ENSUING 12 MONTHS PERIOD, BEING THE FISCAL YEAR COMMENCING JULY 1, 2025 THROUGH JUNE 30, 2026
THE ASSESSMENTS ARE THOSE CONFIRMEND IN COLUMN I, UNLESS A DIFFERENT FIGURE APPEARS IN COLUMN II, AS MODIFIED

Assessment No and Assessor's Parcel No.	I. Amount of Assessment	II. Assessment as Modified
217-560-04-00	54.84	
217-560-05-00	75.96	
217-560-06-00	85.68	
217-560-13-00	82.82	
217-560-25-00	69.10	
217-610-01-00	43.94	
217-610-02-00	43.94	
217-610-03-00	43.94	
217-610-04-00	43.94	
217-610-05-00	43.94	
217-610-06-00	43.94	
217-610-07-00	43.94	
217-610-08-00	43.94	
217-610-09-00	43.94	
217-610-10-00	43.94	
217-610-11-00	43.94	
217-610-12-00	43.94	
218-073-11-00	186.84	
218-101-35-00	23.56	
218-101-36-00	23.56	
218-101-37-00	23.56	
218-102-11-01	8.64	
218-102-11-02	8.64	
218-102-11-03	8.64	
218-102-11-04	8.64	
218-102-11-05	8.64	
218-102-11-06	8.64	
218-102-11-07	8.64	
218-102-11-08	8.64	
218-102-11-09	8.64	
218-102-11-10	8.64	
218-102-11-11	8.64	
218-102-11-12	8.64	
218-102-11-13	8.64	
218-102-11-14	8.64	
218-102-11-15	8.64	
218-102-11-16	8.64	

CITY OF SAN MARCOS LANDSCAPING AND LIGHTING DISTRICT NO. 1

ASSESSMENT ROLL WITHOUT ZERO PARCELS

THIS ASSESSMENT ROLL IS APPLICABLE FOR THE ENSUING 12 MONTHS PERIOD, BEING THE FISCAL YEAR COMMENCING JULY 1, 2025 THROUGH JUNE 30, 2026
THE ASSESSMENTS ARE THOSE CONFIRMEND IN COLUMN I, UNLESS A DIFFERENT FIGURE APPEARS IN COLUMN II, AS MODIFIED

Assessment No and Assessor's Parcel No.	I. Amount of Assessment	II. Assessment as Modified
218-102-11-17	8.64	
218-102-11-18	8.64	
218-102-11-19	8.64	
218-102-11-20	8.64	
218-102-11-21	8.64	
218-102-11-22	8.64	
218-102-11-23	8.64	
218-102-11-24	8.64	
218-102-11-25	8.64	
218-102-11-26	8.64	
218-102-11-27	8.64	
218-102-11-28	8.64	
218-102-11-29	8.64	
218-102-11-30	8.64	
218-102-11-31	8.64	
218-102-11-32	8.64	
218-102-11-33	8.64	
218-102-11-34	8.64	
218-102-11-35	8.64	
218-102-11-36	8.64	
218-102-11-37	8.64	
218-102-11-38	8.64	
218-102-11-39	8.64	
218-102-11-40	8.64	
218-102-11-41	8.64	
218-102-11-42	8.64	
218-102-11-43	8.64	
218-102-11-44	8.64	
218-102-11-45	8.64	
218-102-11-46	8.64	
218-102-12-01	8.64	
218-102-12-02	8.64	
218-102-12-03	8.64	
218-102-12-04	8.64	
218-102-12-05	8.64	
218-102-12-06	8.64	
218-102-12-07	8.64	

CITY OF SAN MARCOS LANDSCAPING AND LIGHTING DISTRICT NO. 1

ASSESSMENT ROLL WITHOUT ZERO PARCELS

THIS ASSESSMENT ROLL IS APPLICABLE FOR THE ENSUING 12 MONTHS PERIOD, BEING THE FISCAL YEAR COMMENCING JULY 1, 2025 THROUGH JUNE 30, 2026
THE ASSESSMENTS ARE THOSE CONFIRMEND IN COLUMN I, UNLESS A DIFFERENT FIGURE APPEARS IN COLUMN II, AS MODIFIED

Assessment No and Assessor's Parcel No.	I. Amount of Assessment	II. Assessment as Modified
218-102-12-08	8.64	
218-102-12-09	8.64	
218-102-12-10	8.64	
218-102-12-11	8.64	
218-102-12-12	8.64	
218-102-12-13	8.64	
218-102-12-14	8.64	
218-102-12-15	8.64	
218-102-12-16	8.64	
218-102-12-17	8.64	
218-102-12-18	8.64	
218-102-12-19	8.64	
218-102-12-20	8.64	
218-102-12-21	8.64	
218-102-12-22	8.64	
218-102-12-23	8.64	
218-102-12-24	8.64	
218-102-12-25	8.64	
218-102-12-26	8.64	
218-102-12-27	8.64	
218-102-12-28	8.64	
218-102-12-29	8.64	
218-102-12-30	8.64	
218-102-12-31	8.64	
218-102-12-32	8.64	
218-102-12-33	8.64	
218-102-12-34	8.64	
218-102-12-35	8.64	
218-102-12-36	8.64	
218-102-12-37	8.64	
218-102-12-38	8.64	
218-102-12-39	8.64	
218-102-12-40	8.64	
218-102-12-41	8.64	
218-102-12-42	8.64	
218-102-12-43	8.64	
218-102-12-44	8.64	

CITY OF SAN MARCOS LANDSCAPING AND LIGHTING DISTRICT NO. 1

ASSESSMENT ROLL WITHOUT ZERO PARCELS

THIS ASSESSMENT ROLL IS APPLICABLE FOR THE ENSUING 12 MONTHS PERIOD, BEING THE FISCAL YEAR COMMENCING JULY 1, 2025 THROUGH JUNE 30, 2026
THE ASSESSMENTS ARE THOSE CONFIRMEND IN COLUMN I, UNLESS A DIFFERENT FIGURE APPEARS IN COLUMN II, AS MODIFIED

Assessment No and Assessor's Parcel No.	I. Amount of Assessment	II. Assessment as Modified
218-102-12-45	8.64	
218-102-12-46	8.64	
218-102-12-47	8.64	
218-102-12-48	8.64	
218-102-12-49	8.64	
218-102-12-50	8.64	
218-102-12-51	8.64	
218-102-12-52	8.64	
218-102-12-53	8.64	
218-102-12-54	8.64	
218-102-12-55	8.64	
218-102-12-56	8.64	
218-102-12-57	8.64	
218-102-12-58	8.64	
218-102-12-59	8.64	
218-102-12-60	8.64	
218-102-12-61	8.64	
218-102-12-62	8.64	
218-102-12-63	8.64	
218-102-12-64	8.64	
218-102-12-65	8.64	
218-102-12-66	8.64	
218-102-12-67	8.64	
218-102-12-68	8.64	
218-102-12-69	8.64	
218-102-12-70	8.64	
218-102-12-71	8.64	
218-102-12-72	8.64	
218-102-12-73	8.64	
218-102-12-74	8.64	
218-102-12-75	8.64	
218-102-12-76	8.64	
218-102-12-77	8.64	
218-102-13-00	34.78	
218-102-14-00	34.78	
218-102-15-00	34.78	
218-102-16-00	34.78	

CITY OF SAN MARCOS LANDSCAPING AND LIGHTING DISTRICT NO. 1

ASSESSMENT ROLL WITHOUT ZERO PARCELS

THIS ASSESSMENT ROLL IS APPLICABLE FOR THE ENSUING 12 MONTHS PERIOD, BEING THE FISCAL YEAR COMMENCING JULY 1, 2025 THROUGH JUNE 30, 2026
THE ASSESSMENTS ARE THOSE CONFIRMEND IN COLUMN I, UNLESS A DIFFERENT FIGURE APPEARS IN COLUMN II, AS MODIFIED

Assessment No and Assessor's Parcel No.	I. Amount of Assessment	II. Assessment as Modified
218-102-17-00	34.78	
218-102-18-00	34.78	
218-102-19-00	34.78	
218-151-01-00	60.16	
218-151-02-00	60.16	
218-151-03-00	60.16	
218-151-04-00	60.16	
218-151-05-00	60.16	
218-151-06-00	60.16	
218-151-07-00	60.16	
218-151-08-00	60.16	
218-151-09-00	60.16	
218-151-10-00	60.16	
218-151-11-00	60.16	
218-151-12-00	60.16	
218-151-13-00	60.16	
218-151-14-00	60.16	
218-151-15-00	60.16	
218-151-16-00	60.16	
218-151-17-00	60.16	
218-151-18-00	60.16	
218-151-19-00	60.16	
218-151-20-00	60.16	
218-151-21-00	60.16	
218-151-22-00	60.16	
218-151-23-00	60.16	
218-151-24-00	60.16	
218-151-25-00	60.16	
218-151-26-00	60.16	
218-151-27-00	60.16	
218-151-28-00	60.16	
218-151-29-00	60.16	
218-151-30-00	60.16	
218-151-31-00	60.16	
218-152-01-00	60.16	
218-152-02-00	60.16	
218-152-03-00	60.16	

CITY OF SAN MARCOS LANDSCAPING AND LIGHTING DISTRICT NO. 1

ASSESSMENT ROLL WITHOUT ZERO PARCELS

THIS ASSESSMENT ROLL IS APPLICABLE FOR THE ENSUING 12 MONTHS PERIOD, BEING THE FISCAL YEAR COMMENCING JULY 1, 2025 THROUGH JUNE 30, 2026
THE ASSESSMENTS ARE THOSE CONFIRMEND IN COLUMN I, UNLESS A DIFFERENT FIGURE APPEARS IN COLUMN II, AS MODIFIED

Assessment No and Assessor's Parcel No.	I. Amount of Assessment	II. Assessment as Modified
218-152-04-00	60.16	
218-152-05-00	60.16	
218-152-06-00	60.16	
218-152-07-00	60.16	
218-152-08-00	60.16	
218-152-09-00	60.16	
218-152-10-00	60.16	
218-152-11-00	60.16	
218-152-12-00	60.16	
218-152-13-00	60.16	
218-152-14-00	60.16	
218-152-15-00	60.16	
218-152-16-00	60.16	
218-152-17-00	60.16	
218-152-18-00	60.16	
218-152-19-00	60.16	
218-152-20-00	60.16	
218-152-21-00	60.16	
218-152-22-00	60.16	
218-152-23-00	60.16	
218-152-24-00	60.16	
218-152-25-00	60.16	
218-152-26-00	60.16	
218-152-27-00	60.16	
218-152-28-00	60.16	
218-152-29-00	60.16	
218-152-30-00	60.16	
218-152-31-00	60.16	
218-152-32-00	60.16	
218-152-33-00	60.16	
218-152-34-00	60.16	
218-152-35-00	60.16	
218-152-36-00	60.16	
218-152-37-00	60.16	
218-152-38-00	60.16	
218-152-39-00	60.16	
218-152-40-00	60.16	

CITY OF SAN MARCOS LANDSCAPING AND LIGHTING DISTRICT NO. 1

ASSESSMENT ROLL WITHOUT ZERO PARCELS

THIS ASSESSMENT ROLL IS APPLICABLE FOR THE ENSUING 12 MONTHS PERIOD, BEING THE FISCAL YEAR COMMENCING JULY 1, 2025 THROUGH JUNE 30, 2026
THE ASSESSMENTS ARE THOSE CONFIRMEND IN COLUMN I, UNLESS A DIFFERENT FIGURE APPEARS IN COLUMN II, AS MODIFIED

Assessment No and Assessor's Parcel No.	I. Amount of Assessment	II. Assessment as Modified
218-152-41-00	60.16	
218-152-42-00	60.16	
218-152-43-00	60.16	
218-152-44-00	60.16	
218-153-01-00	60.16	
218-153-02-00	60.16	
218-153-03-00	60.16	
218-153-04-00	60.16	
218-153-06-00	60.16	
218-153-07-00	60.16	
218-153-08-00	60.16	
218-153-09-00	60.16	
218-153-10-00	60.16	
218-153-11-00	60.16	
218-153-12-00	60.16	
218-153-13-00	60.16	
218-153-14-00	60.16	
218-153-15-00	60.16	
218-153-16-00	60.16	
218-153-17-00	60.16	
218-153-18-00	60.16	
218-153-19-00	60.16	
218-153-20-00	60.16	
218-153-21-00	60.16	
218-153-22-00	60.16	
218-153-23-00	60.16	
218-153-24-00	60.16	
218-153-25-00	60.16	
218-153-26-00	60.16	
218-153-27-00	60.16	
218-153-28-00	60.16	
218-153-29-00	60.16	
218-153-30-00	60.16	
218-153-31-00	60.16	
218-153-32-00	60.16	
218-153-33-00	60.16	
218-153-34-00	60.16	

CITY OF SAN MARCOS LANDSCAPING AND LIGHTING DISTRICT NO. 1

ASSESSMENT ROLL WITHOUT ZERO PARCELS

THIS ASSESSMENT ROLL IS APPLICABLE FOR THE ENSUING 12 MONTHS PERIOD, BEING THE FISCAL YEAR COMMENCING JULY 1, 2025 THROUGH JUNE 30, 2026
THE ASSESSMENTS ARE THOSE CONFIRMEND IN COLUMN I, UNLESS A DIFFERENT FIGURE APPEARS IN COLUMN II, AS MODIFIED

Assessment No and Assessor's Parcel No.	I. Amount of Assessment	II. Assessment as Modified
218-153-35-00	60.16	
218-153-36-00	60.16	
218-153-37-00	60.16	
218-154-01-00	60.16	
218-154-02-00	60.16	
218-154-03-00	60.16	
218-154-04-00	60.16	
218-154-05-00	60.16	
218-154-06-00	60.16	
218-154-07-00	60.16	
218-154-08-00	60.16	
218-154-09-00	60.16	
218-154-10-00	60.16	
218-154-11-00	60.16	
218-154-12-00	60.16	
218-154-14-00	60.16	
218-154-15-00	60.16	
218-154-16-00	60.16	
218-154-17-00	60.16	
218-154-18-00	60.16	
218-154-19-00	60.16	
218-154-20-00	60.16	
218-154-21-00	60.16	
218-154-22-00	60.16	
218-154-23-00	60.16	
218-154-24-00	60.16	
218-154-25-00	60.16	
218-154-26-00	60.16	
218-154-27-00	60.16	
218-154-28-00	60.16	
218-154-29-00	60.16	
218-154-30-00	60.16	
218-154-31-00	60.16	
218-154-32-00	60.16	
218-154-33-00	60.16	
218-154-34-00	60.16	
218-154-35-00	60.16	

CITY OF SAN MARCOS LANDSCAPING AND LIGHTING DISTRICT NO. 1

ASSESSMENT ROLL WITHOUT ZERO PARCELS

THIS ASSESSMENT ROLL IS APPLICABLE FOR THE ENSUING 12 MONTHS PERIOD, BEING THE FISCAL YEAR COMMENCING JULY 1, 2025 THROUGH JUNE 30, 2026
THE ASSESSMENTS ARE THOSE CONFIRMEND IN COLUMN I, UNLESS A DIFFERENT FIGURE APPEARS IN COLUMN II, AS MODIFIED

Assessment No and Assessor's Parcel No.	I. Amount of Assessment	II. Assessment as Modified
218-154-36-00	60.16	
218-154-37-00	60.16	
218-154-38-00	60.16	
218-154-39-00	60.16	
218-154-40-00	60.16	
218-154-41-00	60.16	
218-154-42-00	60.16	
218-155-01-00	60.16	
218-155-02-00	60.16	
218-155-03-00	60.16	
218-155-04-00	60.16	
218-155-05-00	60.16	
218-155-06-00	60.16	
218-155-07-00	60.16	
218-155-08-00	60.16	
218-155-09-00	60.16	
218-155-10-00	60.16	
218-155-11-00	60.16	
218-155-12-00	60.16	
218-155-13-00	60.16	
218-155-14-00	60.16	
218-155-15-00	60.16	
218-155-16-00	60.16	
218-155-17-00	60.16	
218-155-18-00	60.16	
218-155-19-00	60.16	
218-155-20-00	60.16	
218-155-21-00	60.16	
218-155-22-00	60.16	
218-155-23-00	60.16	
218-155-24-00	60.16	
218-155-25-00	60.16	
218-155-26-00	60.16	
218-155-27-00	60.16	
218-155-28-00	60.16	
218-155-29-00	60.16	
218-155-30-00	60.16	

CITY OF SAN MARCOS LANDSCAPING AND LIGHTING DISTRICT NO. 1

ASSESSMENT ROLL WITHOUT ZERO PARCELS

THIS ASSESSMENT ROLL IS APPLICABLE FOR THE ENSUING 12 MONTHS PERIOD, BEING THE FISCAL YEAR COMMENCING JULY 1, 2025 THROUGH JUNE 30, 2026
THE ASSESSMENTS ARE THOSE CONFIRMEND IN COLUMN I, UNLESS A DIFFERENT FIGURE APPEARS IN COLUMN II, AS MODIFIED

Assessment No and Assessor's Parcel No.	I. Amount of Assessment	II. Assessment as Modified
218-155-31-00	60.16	
218-155-32-00	60.16	
218-155-33-00	60.16	
218-155-34-00	60.16	
218-155-35-00	60.16	
218-155-36-00	60.16	
218-155-37-00	60.16	
218-155-38-00	60.16	
218-155-39-00	60.16	
218-155-40-00	60.16	
218-155-41-00	60.16	
218-155-42-00	60.16	
218-155-43-00	60.16	
218-155-44-00	60.16	
218-155-45-00	60.16	
218-155-46-00	60.16	
218-160-68-00	23.56	
218-160-69-00	23.56	
218-160-71-00	441.98	
218-160-72-00	43.94	
218-160-73-00	43.94	
218-160-74-00	43.94	
218-160-75-00	43.94	
218-160-76-00	43.94	
218-160-80-02	20.38	
218-160-80-06	20.38	
218-160-80-10	20.38	
218-160-80-11	20.38	
218-160-80-12	20.38	
218-160-80-13	20.38	
218-160-80-14	20.38	
218-160-80-17	20.38	
218-160-80-18	20.38	
218-160-80-19	20.38	
218-160-80-21	20.38	
218-160-80-22	20.38	
218-160-80-23	20.38	

CITY OF SAN MARCOS LANDSCAPING AND LIGHTING DISTRICT NO. 1

ASSESSMENT ROLL WITHOUT ZERO PARCELS

THIS ASSESSMENT ROLL IS APPLICABLE FOR THE ENSUING 12 MONTHS PERIOD, BEING THE FISCAL YEAR COMMENCING JULY 1, 2025 THROUGH JUNE 30, 2026
THE ASSESSMENTS ARE THOSE CONFIRMEND IN COLUMN I, UNLESS A DIFFERENT FIGURE APPEARS IN COLUMN II, AS MODIFIED

Assessment No and Assessor's Parcel No.	I. Amount of Assessment	II. Assessment as Modified
218-160-80-25	1,039.38	
218-160-85-00	47.12	
218-160-91-00	257.30	
218-161-50-00	69.28	
218-250-14-00	23.56	
218-301-01-00	60.16	
218-301-02-00	60.16	
218-301-03-00	60.16	
218-301-04-00	60.16	
218-301-05-00	60.16	
218-301-06-00	60.16	
218-301-07-00	60.16	
218-301-08-00	60.16	
218-301-09-00	60.16	
218-301-10-00	60.16	
218-301-11-00	60.16	
218-301-12-00	60.16	
218-301-13-00	60.16	
218-301-14-00	60.16	
218-301-15-00	60.16	
218-301-16-00	60.16	
218-301-17-00	60.16	
218-301-18-00	60.16	
218-301-19-00	60.16	
218-301-20-00	60.16	
218-301-21-00	60.16	
218-301-22-00	60.16	
218-301-23-00	60.16	
218-301-24-00	60.16	
218-301-25-00	60.16	
218-301-26-00	60.16	
218-301-27-00	60.16	
218-301-28-00	60.16	
218-301-29-00	60.16	
218-301-30-00	60.16	
218-301-31-00	60.16	
218-301-32-00	60.16	

CITY OF SAN MARCOS LANDSCAPING AND LIGHTING DISTRICT NO. 1

ASSESSMENT ROLL WITHOUT ZERO PARCELS

THIS ASSESSMENT ROLL IS APPLICABLE FOR THE ENSUING 12 MONTHS PERIOD, BEING THE FISCAL YEAR COMMENCING JULY 1, 2025 THROUGH JUNE 30, 2026
THE ASSESSMENTS ARE THOSE CONFIRMEND IN COLUMN I, UNLESS A DIFFERENT FIGURE APPEARS IN COLUMN II, AS MODIFIED

Assessment No and Assessor's Parcel No.	I. Amount of Assessment	II. Assessment as Modified
218-301-33-00	60.16	
218-302-01-00	60.16	
218-302-02-00	60.16	
218-302-03-00	60.16	
218-302-04-00	60.16	
218-302-05-00	60.16	
218-302-06-00	60.16	
218-302-07-00	60.16	
218-302-08-00	60.16	
218-302-09-00	60.16	
218-302-10-00	60.16	
218-302-11-00	60.16	
218-302-12-00	60.16	
218-302-13-00	60.16	
218-302-14-00	60.16	
218-302-15-00	60.16	
218-302-16-00	60.16	
218-302-17-00	60.16	
218-302-18-00	60.16	
218-302-19-00	60.16	
218-302-20-00	60.16	
218-302-21-00	60.16	
218-302-22-00	60.16	
218-302-23-00	60.16	
218-302-24-00	60.16	
218-302-25-00	60.16	
218-302-26-00	60.16	
218-302-27-00	60.16	
218-302-28-00	60.16	
218-302-29-00	60.16	
218-302-30-00	60.16	
218-302-31-00	60.16	
218-302-32-00	60.16	
218-302-33-00	60.16	
218-302-34-00	60.16	
218-320-09-00	19.46	
218-331-01-00	23.56	

CITY OF SAN MARCOS LANDSCAPING AND LIGHTING DISTRICT NO. 1

ASSESSMENT ROLL WITHOUT ZERO PARCELS

THIS ASSESSMENT ROLL IS APPLICABLE FOR THE ENSUING 12 MONTHS PERIOD, BEING THE FISCAL YEAR COMMENCING JULY 1, 2025 THROUGH JUNE 30, 2026
THE ASSESSMENTS ARE THOSE CONFIRMEND IN COLUMN I, UNLESS A DIFFERENT FIGURE APPEARS IN COLUMN II, AS MODIFIED

Assessment No and Assessor's Parcel No.	I. Amount of Assessment	II. Assessment as Modified
218-331-02-00	23.56	
218-331-03-00	23.56	
218-331-04-00	23.56	
218-331-05-00	23.56	
218-331-06-00	23.56	
218-331-07-00	23.56	
218-331-08-00	23.56	
218-331-09-00	23.56	
218-331-10-00	23.56	
218-331-11-00	23.56	
218-331-12-00	23.56	
218-340-01-00	65.90	
218-340-02-00	65.90	
218-340-03-00	65.90	
218-340-04-00	65.90	
218-340-05-00	65.90	
218-340-06-00	65.90	
218-340-07-00	65.90	
218-340-08-00	65.90	
218-340-09-00	65.90	
218-340-10-00	65.90	
218-340-11-00	65.90	
218-340-12-00	65.90	
218-340-13-00	65.90	
218-340-14-00	65.90	
218-340-15-00	65.90	
218-340-16-00	65.90	
218-340-17-00	65.90	
218-340-18-00	65.90	
218-340-19-00	65.90	
218-340-20-00	65.90	
218-340-21-00	65.90	
218-340-23-00	65.90	
218-340-25-00	65.90	
218-340-26-00	65.90	
218-340-27-00	65.90	
218-340-28-00	65.90	

CITY OF SAN MARCOS LANDSCAPING AND LIGHTING DISTRICT NO. 1

ASSESSMENT ROLL WITHOUT ZERO PARCELS

THIS ASSESSMENT ROLL IS APPLICABLE FOR THE ENSUING 12 MONTHS PERIOD, BEING THE FISCAL YEAR COMMENCING JULY 1, 2025 THROUGH JUNE 30, 2026
THE ASSESSMENTS ARE THOSE CONFIRMEND IN COLUMN I, UNLESS A DIFFERENT FIGURE APPEARS IN COLUMN II, AS MODIFIED

Assessment No and Assessor's Parcel No.	I. Amount of Assessment	II. Assessment as Modified
218-340-29-00	65.90	
218-340-30-00	65.90	
218-340-31-00	65.90	
218-340-32-00	65.90	
218-340-33-00	65.90	
218-340-34-00	65.90	
218-340-36-00	65.90	
218-340-37-00	65.90	
218-340-38-00	65.90	
218-340-39-00	65.90	
218-350-01-00	23.56	
218-350-02-00	23.56	
218-350-07-00	23.56	
218-350-08-00	23.56	
218-350-09-00	23.56	
218-350-10-00	23.56	
218-350-11-00	13.98	
218-350-12-00	13.98	
218-350-13-00	13.98	
218-350-14-00	13.98	
218-350-15-00	13.98	
218-350-16-00	13.98	
218-350-17-00	13.98	
218-350-18-00	13.98	
218-350-19-00	13.98	
218-350-20-00	13.98	
218-350-21-00	13.98	
218-350-22-00	13.98	
218-350-23-00	13.98	
218-350-24-00	13.98	
218-350-25-00	13.98	
218-350-26-00	13.98	
218-350-27-00	13.98	
218-350-28-00	13.98	
218-350-29-00	13.98	
218-350-30-00	13.98	
218-350-31-00	13.98	

CITY OF SAN MARCOS LANDSCAPING AND LIGHTING DISTRICT NO. 1

ASSESSMENT ROLL WITHOUT ZERO PARCELS

THIS ASSESSMENT ROLL IS APPLICABLE FOR THE ENSUING 12 MONTHS PERIOD, BEING THE FISCAL YEAR COMMENCING JULY 1, 2025 THROUGH JUNE 30, 2026
THE ASSESSMENTS ARE THOSE CONFIRMEND IN COLUMN I, UNLESS A DIFFERENT FIGURE APPEARS IN COLUMN II, AS MODIFIED

Assessment No and Assessor's Parcel No.	I. Amount of Assessment	II. Assessment as Modified
218-350-32-00	13.98	
218-350-33-00	13.98	
218-350-34-00	13.98	
218-350-35-00	13.98	
218-350-36-00	13.98	
218-350-37-00	13.98	
218-350-38-00	13.98	
218-350-39-00	13.98	
218-350-40-00	13.98	
218-350-41-00	13.98	
218-350-42-00	13.98	
218-350-43-00	13.98	
218-350-44-00	13.98	
218-350-49-00	23.56	
218-350-50-00	23.56	
218-360-01-00	65.90	
218-360-02-00	65.90	
218-360-03-00	65.90	
218-360-04-00	65.90	
218-360-05-00	65.90	
218-360-06-00	65.90	
218-360-07-00	65.90	
218-360-08-00	65.90	
218-360-09-00	65.90	
218-360-10-00	65.90	
218-360-11-00	65.90	
218-360-12-00	65.90	
218-360-13-00	65.90	
218-360-14-00	65.90	
218-360-15-00	65.90	
218-360-16-00	65.90	
218-360-17-00	65.90	
218-360-18-00	65.90	
218-360-19-00	65.90	
218-360-20-00	65.90	
218-360-21-00	65.90	
218-360-22-00	65.90	

CITY OF SAN MARCOS LANDSCAPING AND LIGHTING DISTRICT NO. 1

ASSESSMENT ROLL WITHOUT ZERO PARCELS

THIS ASSESSMENT ROLL IS APPLICABLE FOR THE ENSUING 12 MONTHS PERIOD, BEING THE FISCAL YEAR COMMENCING JULY 1, 2025 THROUGH JUNE 30, 2026
THE ASSESSMENTS ARE THOSE CONFIRMEND IN COLUMN I, UNLESS A DIFFERENT FIGURE APPEARS IN COLUMN II, AS MODIFIED

Assessment No and Assessor's Parcel No.	I. Amount of Assessment	II. Assessment as Modified
218-360-23-00	65.90	
218-360-24-00	65.90	
218-360-25-00	65.90	
218-360-26-00	65.90	
218-360-27-00	65.90	
218-360-29-00	65.90	
218-360-30-00	65.90	
218-360-31-00	65.90	
218-360-32-00	65.90	
218-360-33-00	65.90	
218-360-34-00	65.90	
218-360-35-00	65.90	
218-360-36-00	65.90	
218-360-37-00	65.90	
218-360-38-00	65.90	
218-360-39-00	65.90	
218-360-40-00	65.90	
218-360-41-00	65.90	
218-360-42-00	65.90	
218-360-43-00	65.90	
218-360-44-00	65.90	
218-360-45-00	65.90	
218-360-46-00	65.90	
218-360-47-00	65.90	
218-360-48-00	65.90	
218-360-49-00	65.90	
218-360-50-00	65.90	
218-360-51-00	65.90	
218-360-52-00	65.90	
218-360-53-00	65.90	
218-360-54-00	65.90	
218-360-55-00	65.90	
218-360-56-00	65.90	
218-360-57-00	65.90	
218-360-58-00	65.90	
218-372-01-00	151.24	
218-372-02-00	151.24	

CITY OF SAN MARCOS LANDSCAPING AND LIGHTING DISTRICT NO. 1

ASSESSMENT ROLL WITHOUT ZERO PARCELS

THIS ASSESSMENT ROLL IS APPLICABLE FOR THE ENSUING 12 MONTHS PERIOD, BEING THE FISCAL YEAR COMMENCING JULY 1, 2025 THROUGH JUNE 30, 2026
THE ASSESSMENTS ARE THOSE CONFIRMEND IN COLUMN I, UNLESS A DIFFERENT FIGURE APPEARS IN COLUMN II, AS MODIFIED

Assessment No and Assessor's Parcel No.	I. Amount of Assessment	II. Assessment as Modified
218-372-03-00	151.24	
218-372-04-00	151.24	
218-372-05-00	151.24	
218-372-06-00	151.24	
218-372-07-00	151.24	
218-372-08-00	151.24	
218-372-09-00	151.24	
218-372-10-00	151.24	
218-372-11-00	151.24	
218-372-12-00	151.24	
218-372-13-00	151.24	
218-372-14-00	151.24	
218-372-15-00	151.24	
218-372-16-00	151.24	
218-372-17-00	151.24	
218-372-18-00	151.24	
218-372-19-00	151.24	
218-372-20-00	151.24	
218-372-21-00	151.24	
218-372-22-00	151.24	
218-372-23-00	151.24	
218-372-24-00	151.24	
218-372-25-00	151.24	
218-372-26-00	151.24	
218-372-27-00	151.24	
218-372-28-00	151.24	
218-372-29-00	151.24	
218-372-30-00	151.24	
218-372-31-00	151.24	
218-372-32-00	151.24	
218-372-33-00	151.24	
218-372-34-00	151.24	
218-372-35-00	151.24	
218-372-37-00	151.24	
218-372-38-00	151.24	
218-372-40-00	151.24	
218-372-41-00	151.24	

CITY OF SAN MARCOS LANDSCAPING AND LIGHTING DISTRICT NO. 1

ASSESSMENT ROLL WITHOUT ZERO PARCELS

THIS ASSESSMENT ROLL IS APPLICABLE FOR THE ENSUING 12 MONTHS PERIOD, BEING THE FISCAL YEAR COMMENCING JULY 1, 2025 THROUGH JUNE 30, 2026
THE ASSESSMENTS ARE THOSE CONFIRMEND IN COLUMN I, UNLESS A DIFFERENT FIGURE APPEARS IN COLUMN II, AS MODIFIED

Assessment No and Assessor's Parcel No.	I. Amount of Assessment	II. Assessment as Modified
218-372-42-00	151.24	
218-372-43-00	151.24	
218-372-44-00	151.24	
218-372-45-00	151.24	
218-372-46-00	151.24	
218-372-47-00	151.24	
218-372-48-00	151.24	
218-372-49-00	151.24	
218-372-50-00	151.24	
218-372-51-00	151.24	
218-372-52-00	151.24	
218-372-54-00	151.24	
218-372-55-00	151.24	
218-373-01-00	151.24	
218-373-02-00	151.24	
218-373-03-00	151.24	
218-373-04-00	151.24	
218-373-05-00	151.24	
218-373-06-00	151.24	
218-373-07-00	151.24	
218-373-08-00	151.24	
218-373-09-00	151.24	
218-373-10-00	151.24	
218-373-11-00	151.24	
218-373-12-00	151.24	
218-373-13-00	151.24	
218-373-14-00	151.24	
218-373-15-00	151.24	
218-373-16-00	151.24	
218-373-17-00	151.24	
218-373-18-00	151.24	
218-373-19-00	151.24	
218-373-20-00	151.24	
218-373-21-00	151.24	
218-373-22-00	151.24	
218-373-23-00	151.24	
218-373-24-00	151.24	

CITY OF SAN MARCOS LANDSCAPING AND LIGHTING DISTRICT NO. 1

ASSESSMENT ROLL WITHOUT ZERO PARCELS

THIS ASSESSMENT ROLL IS APPLICABLE FOR THE ENSUING 12 MONTHS PERIOD, BEING THE FISCAL YEAR COMMENCING JULY 1, 2025 THROUGH JUNE 30, 2026
THE ASSESSMENTS ARE THOSE CONFIRMEND IN COLUMN I, UNLESS A DIFFERENT FIGURE APPEARS IN COLUMN II, AS MODIFIED

Assessment No and Assessor's Parcel No.	I. Amount of Assessment	II. Assessment as Modified
218-373-25-00	151.24	
218-373-26-00	151.24	
218-373-27-00	151.24	
218-373-28-00	151.24	
218-373-29-00	151.24	
218-373-30-00	151.24	
218-373-31-00	151.24	
218-373-32-00	151.24	
218-373-33-00	151.24	
218-373-34-00	151.24	
218-373-35-00	151.24	
218-373-36-00	151.24	
218-373-37-00	151.24	
218-373-38-00	151.24	
218-373-39-00	151.24	
218-373-40-00	151.24	
218-373-41-00	151.24	
218-373-42-00	151.24	
218-373-43-00	151.24	
218-373-44-00	151.24	
218-373-45-00	151.24	
218-373-46-00	151.24	
218-373-47-00	151.24	
218-373-48-00	151.24	
218-373-49-00	151.24	
218-373-50-00	151.24	
218-373-51-00	151.24	
218-373-52-00	151.24	
218-373-53-00	151.24	
218-373-54-00	151.24	
218-373-55-00	151.24	
218-373-56-00	151.24	
218-373-57-00	151.24	
218-373-58-00	151.24	
218-373-59-00	151.24	
218-373-60-00	151.24	
218-373-61-00	151.24	

CITY OF SAN MARCOS LANDSCAPING AND LIGHTING DISTRICT NO. 1

ASSESSMENT ROLL WITHOUT ZERO PARCELS

THIS ASSESSMENT ROLL IS APPLICABLE FOR THE ENSUING 12 MONTHS PERIOD, BEING THE FISCAL YEAR COMMENCING JULY 1, 2025 THROUGH JUNE 30, 2026
THE ASSESSMENTS ARE THOSE CONFIRMEND IN COLUMN I, UNLESS A DIFFERENT FIGURE APPEARS IN COLUMN II, AS MODIFIED

Assessment No and Assessor's Parcel No.	I. Amount of Assessment	II. Assessment as Modified
218-373-62-00	151.24	
218-373-63-00	151.24	
218-373-64-00	151.24	
218-373-65-00	151.24	
218-381-01-00	151.24	
218-381-02-00	151.24	
218-381-03-00	151.24	
218-381-04-00	151.24	
218-381-05-00	151.24	
218-381-06-00	151.24	
218-381-07-00	151.24	
218-381-08-00	151.24	
218-381-09-00	151.24	
218-381-10-00	151.24	
218-381-11-00	151.24	
218-381-12-00	151.24	
218-381-13-00	151.24	
218-381-14-00	151.24	
218-381-15-00	151.24	
218-381-16-00	151.24	
218-381-17-00	151.24	
218-381-18-00	151.24	
218-381-19-00	151.24	
218-381-20-00	151.24	
218-381-21-00	151.24	
218-381-24-00	151.24	
218-381-25-00	151.24	
218-381-26-00	151.24	
218-381-27-00	151.24	
218-381-28-00	151.24	
218-381-29-00	151.24	
218-381-30-00	151.24	
218-381-31-00	151.24	
218-381-32-00	151.24	
218-381-33-00	151.24	
218-381-34-00	151.24	
218-381-37-00	151.24	

CITY OF SAN MARCOS LANDSCAPING AND LIGHTING DISTRICT NO. 1

ASSESSMENT ROLL WITHOUT ZERO PARCELS

THIS ASSESSMENT ROLL IS APPLICABLE FOR THE ENSUING 12 MONTHS PERIOD, BEING THE FISCAL YEAR COMMENCING JULY 1, 2025 THROUGH JUNE 30, 2026
THE ASSESSMENTS ARE THOSE CONFIRMEND IN COLUMN I, UNLESS A DIFFERENT FIGURE APPEARS IN COLUMN II, AS MODIFIED

Assessment No and Assessor's Parcel No.	I. Amount of Assessment	II. Assessment as Modified
218-381-38-00	151.24	
218-381-39-00	151.24	
218-381-40-00	151.24	
218-381-41-00	151.24	
218-381-42-00	151.24	
218-381-43-00	151.24	
218-381-44-00	151.24	
218-381-45-00	151.24	
218-381-46-00	151.24	
218-381-47-00	151.24	
218-381-48-00	151.24	
218-381-49-00	151.24	
218-381-50-00	151.24	
218-381-51-00	151.24	
218-381-52-00	151.24	
218-381-53-00	151.24	
218-381-54-00	151.24	
218-381-56-00	151.24	
218-381-57-00	151.24	
218-381-58-00	151.24	
218-381-59-00	151.24	
218-392-01-00	172.78	
218-392-02-00	172.78	
218-392-03-00	172.78	
218-392-04-00	172.78	
218-392-05-00	172.78	
218-392-06-00	172.78	
218-392-07-00	172.78	
218-392-08-00	172.78	
218-392-09-00	172.78	
218-392-10-00	172.78	
218-392-11-00	172.78	
218-400-01-00	127.68	
218-400-02-00	127.68	
218-400-03-00	127.68	
218-400-04-00	127.68	
218-400-05-00	127.68	

CITY OF SAN MARCOS LANDSCAPING AND LIGHTING DISTRICT NO. 1

ASSESSMENT ROLL WITHOUT ZERO PARCELS

THIS ASSESSMENT ROLL IS APPLICABLE FOR THE ENSUING 12 MONTHS PERIOD, BEING THE FISCAL YEAR COMMENCING JULY 1, 2025 THROUGH JUNE 30, 2026
THE ASSESSMENTS ARE THOSE CONFIRMEND IN COLUMN I, UNLESS A DIFFERENT FIGURE APPEARS IN COLUMN II, AS MODIFIED

Assessment No and Assessor's Parcel No.	I. Amount of Assessment	II. Assessment as Modified
218-400-06-00	127.68	
218-400-07-00	127.68	
218-400-08-00	127.68	
218-400-09-00	127.68	
218-400-10-00	127.68	
218-400-11-00	127.68	
218-400-12-00	127.68	
218-400-13-00	127.68	
218-400-14-00	127.68	
218-400-15-00	127.68	
218-400-16-00	127.68	
218-400-17-00	127.68	
218-400-18-00	127.68	
218-400-19-00	127.68	
218-400-20-00	127.68	
218-400-21-00	127.68	
218-400-22-00	127.68	
218-400-23-00	127.68	
218-400-24-00	127.68	
218-400-25-00	127.68	
218-400-26-00	127.68	
218-400-27-00	127.68	
218-400-28-00	127.68	
218-400-29-00	127.68	
218-400-30-00	127.68	
218-400-31-00	127.68	
218-400-32-00	127.68	
218-400-33-00	127.68	
218-400-34-00	127.68	
218-400-35-00	127.68	
218-400-36-00	127.68	
218-400-37-00	127.68	
218-400-38-00	127.68	
218-400-39-00	127.68	
218-400-40-00	127.68	
218-400-42-00	127.68	
218-400-43-00	127.68	

CITY OF SAN MARCOS LANDSCAPING AND LIGHTING DISTRICT NO. 1

ASSESSMENT ROLL WITHOUT ZERO PARCELS

THIS ASSESSMENT ROLL IS APPLICABLE FOR THE ENSUING 12 MONTHS PERIOD, BEING THE FISCAL YEAR COMMENCING JULY 1, 2025 THROUGH JUNE 30, 2026
THE ASSESSMENTS ARE THOSE CONFIRMEND IN COLUMN I, UNLESS A DIFFERENT FIGURE APPEARS IN COLUMN II, AS MODIFIED

Assessment No and Assessor's Parcel No.	I. Amount of Assessment	II. Assessment as Modified
218-400-44-00	127.68	
218-400-45-00	127.68	
218-400-46-00	127.68	
218-400-47-00	127.68	
218-400-48-00	127.68	
218-400-49-00	127.68	
218-400-50-00	127.68	
218-400-51-00	127.68	
218-400-52-00	127.68	
218-400-53-00	127.68	
218-400-54-00	127.68	
218-400-55-00	127.68	
218-400-56-00	127.68	
218-400-57-00	127.68	
218-400-58-00	127.68	
218-400-59-00	127.68	
218-400-60-00	127.68	
218-400-61-00	127.68	
218-400-62-00	127.68	
218-400-63-00	127.68	
218-400-64-00	127.68	
218-400-65-00	127.68	
218-400-66-00	127.68	
218-400-67-00	127.68	
218-400-68-00	127.68	
218-410-01-00	151.24	
218-410-02-00	151.24	
218-410-03-00	151.24	
218-410-04-00	151.24	
218-410-05-00	151.24	
218-410-06-00	151.24	
218-410-07-00	151.24	
218-410-08-00	151.24	
218-410-09-00	151.24	
218-410-10-00	151.24	
218-410-11-00	151.24	
218-410-12-00	151.24	

CITY OF SAN MARCOS LANDSCAPING AND LIGHTING DISTRICT NO. 1

ASSESSMENT ROLL WITHOUT ZERO PARCELS

THIS ASSESSMENT ROLL IS APPLICABLE FOR THE ENSUING 12 MONTHS PERIOD, BEING THE FISCAL YEAR COMMENCING JULY 1, 2025 THROUGH JUNE 30, 2026
THE ASSESSMENTS ARE THOSE CONFIRMEND IN COLUMN I, UNLESS A DIFFERENT FIGURE APPEARS IN COLUMN II, AS MODIFIED

Assessment No and Assessor's Parcel No.	I. Amount of Assessment	II. Assessment as Modified
218-410-13-00	151.24	
218-410-14-00	151.24	
218-410-15-00	151.24	
218-410-16-00	151.24	
218-410-17-00	151.24	
218-410-18-00	151.24	
218-410-19-00	151.24	
218-410-20-00	151.24	
218-410-21-00	151.24	
218-410-22-00	151.24	
218-410-23-00	151.24	
218-410-24-00	151.24	
218-410-25-00	151.24	
218-410-26-00	151.24	
218-410-27-00	151.24	
218-410-28-00	151.24	
218-410-29-00	151.24	
218-410-30-00	151.24	
218-410-31-00	151.24	
218-410-33-00	151.24	
218-410-34-00	151.24	
218-410-35-00	151.24	
218-410-36-00	151.24	
218-410-37-00	151.24	
218-410-38-00	151.24	
218-410-39-00	151.24	
218-410-40-00	151.24	
218-410-41-00	151.24	
218-410-42-00	151.24	
218-410-43-00	151.24	
218-410-44-00	151.24	
218-410-45-00	151.24	
218-410-46-00	151.24	
218-410-47-00	151.24	
218-410-48-00	151.24	
218-410-49-00	151.24	
218-410-50-00	151.24	

CITY OF SAN MARCOS LANDSCAPING AND LIGHTING DISTRICT NO. 1

ASSESSMENT ROLL WITHOUT ZERO PARCELS

THIS ASSESSMENT ROLL IS APPLICABLE FOR THE ENSUING 12 MONTHS PERIOD, BEING THE FISCAL YEAR COMMENCING JULY 1, 2025 THROUGH JUNE 30, 2026
THE ASSESSMENTS ARE THOSE CONFIRMEND IN COLUMN I, UNLESS A DIFFERENT FIGURE APPEARS IN COLUMN II, AS MODIFIED

Assessment No and Assessor's Parcel No.	I. Amount of Assessment	II. Assessment as Modified
218-410-51-00	151.24	
218-420-01-00	167.46	
218-420-02-00	167.46	
218-420-03-00	167.46	
218-420-04-00	167.46	
218-420-05-00	167.46	
218-420-06-00	167.46	
218-420-07-00	167.46	
218-420-08-00	167.46	
218-420-09-00	167.46	
218-420-10-00	167.46	
218-420-11-00	167.46	
218-420-12-00	167.46	
218-420-13-00	167.46	
218-420-14-00	167.46	
218-420-15-00	167.46	
218-420-16-00	167.46	
218-420-17-00	167.46	
218-420-18-00	167.46	
218-420-19-00	167.46	
218-420-20-00	167.46	
218-420-21-00	167.46	
218-420-22-00	167.46	
218-420-23-00	167.46	
218-420-24-00	167.46	
218-420-25-00	167.46	
218-420-26-00	167.46	
218-430-01-00	167.46	
218-430-02-00	167.46	
218-430-03-00	167.46	
218-430-04-00	167.46	
218-430-05-00	167.46	
218-430-06-00	167.46	
218-430-07-00	167.46	
218-430-08-00	167.46	
218-430-09-00	167.46	
218-430-10-00	167.46	

CITY OF SAN MARCOS LANDSCAPING AND LIGHTING DISTRICT NO. 1

ASSESSMENT ROLL WITHOUT ZERO PARCELS

THIS ASSESSMENT ROLL IS APPLICABLE FOR THE ENSUING 12 MONTHS PERIOD, BEING THE FISCAL YEAR COMMENCING JULY 1, 2025 THROUGH JUNE 30, 2026
THE ASSESSMENTS ARE THOSE CONFIRMEND IN COLUMN I, UNLESS A DIFFERENT FIGURE APPEARS IN COLUMN II, AS MODIFIED

Assessment No and Assessor's Parcel No.	I. Amount of Assessment	II. Assessment as Modified
218-430-11-00	167.46	
218-430-12-00	167.46	
218-430-13-00	167.46	
218-430-14-00	167.46	
218-430-15-00	167.46	
218-430-16-00	167.46	
218-430-17-00	167.46	
218-430-18-00	167.46	
218-430-19-00	167.46	
218-430-20-00	167.46	
218-430-21-00	167.46	
218-430-22-00	167.46	
218-430-23-00	167.46	
218-430-24-00	167.46	
218-430-25-00	167.46	
218-430-26-00	167.46	
218-430-27-00	167.46	
218-430-28-00	167.46	
218-430-29-00	167.46	
218-430-30-00	167.46	
218-430-31-00	167.46	
218-430-32-00	167.46	
218-430-33-00	167.46	
218-430-34-00	167.46	
218-430-35-00	167.46	
218-430-37-00	151.24	
218-430-38-00	151.24	
218-430-39-00	151.24	
218-430-40-00	151.24	
218-430-41-00	151.24	
218-430-42-00	151.24	
218-430-43-00	151.24	
218-430-44-00	151.24	
218-430-45-00	151.24	
218-430-46-00	151.24	
218-430-47-00	151.24	
218-430-48-00	151.24	

CITY OF SAN MARCOS LANDSCAPING AND LIGHTING DISTRICT NO. 1

ASSESSMENT ROLL WITHOUT ZERO PARCELS

THIS ASSESSMENT ROLL IS APPLICABLE FOR THE ENSUING 12 MONTHS PERIOD, BEING THE FISCAL YEAR COMMENCING JULY 1, 2025 THROUGH JUNE 30, 2026
THE ASSESSMENTS ARE THOSE CONFIRMEND IN COLUMN I, UNLESS A DIFFERENT FIGURE APPEARS IN COLUMN II, AS MODIFIED

Assessment No and Assessor's Parcel No.	I. Amount of Assessment	II. Assessment as Modified
218-430-49-00	151.24	
218-430-50-00	151.24	
218-430-51-00	151.24	
218-430-52-00	151.24	
218-430-53-00	151.24	
218-430-54-00	151.24	
218-430-55-00	151.24	
218-430-56-00	151.24	
218-430-57-00	151.24	
218-430-58-00	151.24	
218-430-59-00	151.24	
218-430-60-00	151.24	
218-431-01-00	167.46	
218-431-02-00	167.46	
218-431-03-00	167.46	
218-431-04-00	167.46	
218-431-05-00	167.46	
218-431-06-00	167.46	
218-431-07-00	167.46	
218-431-08-00	167.46	
218-431-09-00	167.46	
218-431-10-00	167.46	
218-431-11-00	167.46	
218-431-12-00	167.46	
218-431-13-00	167.46	
218-431-14-00	167.46	
218-431-15-00	167.46	
218-431-16-00	167.46	
218-431-17-00	167.46	
218-431-18-00	167.46	
218-431-19-00	167.46	
218-431-20-00	167.46	
218-431-22-00	172.78	
218-431-23-00	172.78	
218-431-24-00	172.78	
218-431-25-00	172.78	
218-431-26-00	172.78	

CITY OF SAN MARCOS LANDSCAPING AND LIGHTING DISTRICT NO. 1

ASSESSMENT ROLL WITHOUT ZERO PARCELS

THIS ASSESSMENT ROLL IS APPLICABLE FOR THE ENSUING 12 MONTHS PERIOD, BEING THE FISCAL YEAR COMMENCING JULY 1, 2025 THROUGH JUNE 30, 2026
THE ASSESSMENTS ARE THOSE CONFIRMEND IN COLUMN I, UNLESS A DIFFERENT FIGURE APPEARS IN COLUMN II, AS MODIFIED

Assessment No and Assessor's Parcel No.	I. Amount of Assessment	II. Assessment as Modified
218-431-27-00	172.78	
218-431-28-00	172.78	
218-431-29-00	172.78	
218-431-30-00	172.78	
218-431-31-00	172.78	
218-431-32-00	172.78	
218-431-33-00	172.78	
218-431-34-00	172.78	
218-431-35-00	172.78	
218-431-36-00	172.78	
218-431-37-00	172.78	
218-431-38-00	172.78	
218-431-39-00	172.78	
218-431-40-00	172.78	
218-431-41-00	172.78	
218-431-42-00	172.78	
218-431-43-00	172.78	
218-431-44-00	172.78	
218-431-45-00	172.78	
218-431-48-00	151.24	
218-431-49-00	151.24	
218-431-50-00	151.24	
218-431-51-00	151.24	
218-431-52-00	151.24	
218-431-53-00	151.24	
218-431-54-00	151.24	
218-432-01-00	167.46	
218-432-02-00	167.46	
218-432-03-00	167.46	
218-432-04-00	167.46	
218-432-05-00	167.46	
218-432-06-00	167.46	
218-432-07-00	167.46	
218-432-08-00	167.46	
218-432-09-00	167.46	
218-432-10-00	167.46	
218-432-11-00	167.46	

CITY OF SAN MARCOS LANDSCAPING AND LIGHTING DISTRICT NO. 1

ASSESSMENT ROLL WITHOUT ZERO PARCELS

THIS ASSESSMENT ROLL IS APPLICABLE FOR THE ENSUING 12 MONTHS PERIOD, BEING THE FISCAL YEAR COMMENCING JULY 1, 2025 THROUGH JUNE 30, 2026
THE ASSESSMENTS ARE THOSE CONFIRMEND IN COLUMN I, UNLESS A DIFFERENT FIGURE APPEARS IN COLUMN II, AS MODIFIED

Assessment No and Assessor's Parcel No.	I. Amount of Assessment	II. Assessment as Modified
218-432-12-00	167.46	
218-432-13-00	167.46	
218-432-14-00	167.46	
218-432-15-00	167.46	
218-432-16-00	167.46	
218-432-17-00	167.46	
218-432-18-00	167.46	
218-432-19-00	167.46	
218-432-20-00	167.46	
218-432-25-00	167.46	
218-432-26-00	167.46	
218-432-27-00	167.46	
218-432-28-00	167.46	
218-432-29-00	167.46	
218-432-30-00	167.46	
218-432-31-00	167.46	
218-432-32-00	167.46	
218-432-36-00	167.46	
218-432-38-00	172.78	
218-432-39-00	172.78	
218-432-40-00	172.78	
218-432-41-00	172.78	
218-432-42-00	172.78	
218-432-43-00	172.78	
218-432-44-00	172.78	
218-432-45-00	172.78	
218-432-46-00	172.78	
218-432-47-00	172.78	
218-432-48-00	172.78	
218-432-49-00	172.78	
218-432-50-00	172.78	
218-432-51-00	172.78	
218-432-52-00	172.78	
218-432-53-00	172.78	
218-432-54-00	172.78	
218-432-55-00	172.78	
218-432-56-00	172.78	

CITY OF SAN MARCOS LANDSCAPING AND LIGHTING DISTRICT NO. 1

ASSESSMENT ROLL WITHOUT ZERO PARCELS

THIS ASSESSMENT ROLL IS APPLICABLE FOR THE ENSUING 12 MONTHS PERIOD, BEING THE FISCAL YEAR COMMENCING JULY 1, 2025 THROUGH JUNE 30, 2026
THE ASSESSMENTS ARE THOSE CONFIRMEND IN COLUMN I, UNLESS A DIFFERENT FIGURE APPEARS IN COLUMN II, AS MODIFIED

Assessment No and Assessor's Parcel No.	I. Amount of Assessment	II. Assessment as Modified
218-432-57-00	172.78	
218-432-58-00	172.78	
218-432-59-00	172.78	
218-432-60-00	172.78	
218-432-61-00	172.78	
218-432-62-00	172.78	
218-432-63-00	167.46	
218-432-66-00	167.46	
218-440-02-00	20.38	
218-440-03-00	20.38	
218-440-04-00	20.38	
218-440-05-00	20.38	
218-440-06-00	20.38	
218-440-07-00	20.38	
218-440-08-00	20.38	
218-440-09-00	20.38	
218-440-10-00	20.38	
218-440-11-00	20.38	
218-440-12-00	20.38	
218-440-13-00	20.38	
218-440-14-00	20.38	
218-440-15-00	20.38	
218-440-16-00	20.38	
218-440-17-00	20.38	
218-440-18-00	20.38	
218-440-19-00	20.38	
218-440-20-00	20.38	
218-440-21-00	20.38	
218-440-22-00	20.38	
218-440-23-00	20.38	
218-440-24-00	20.38	
218-440-25-00	20.38	
218-440-27-00	20.38	
218-440-28-00	20.38	
218-440-29-00	20.38	
218-440-30-00	20.38	
218-440-31-00	20.38	

CITY OF SAN MARCOS LANDSCAPING AND LIGHTING DISTRICT NO. 1

ASSESSMENT ROLL WITHOUT ZERO PARCELS

THIS ASSESSMENT ROLL IS APPLICABLE FOR THE ENSUING 12 MONTHS PERIOD, BEING THE FISCAL YEAR COMMENCING JULY 1, 2025 THROUGH JUNE 30, 2026
THE ASSESSMENTS ARE THOSE CONFIRMEND IN COLUMN I, UNLESS A DIFFERENT FIGURE APPEARS IN COLUMN II, AS MODIFIED

Assessment No and Assessor's Parcel No.	I. Amount of Assessment	II. Assessment as Modified
218-440-32-00	20.38	
218-440-33-00	20.38	
218-440-34-00	20.38	
218-440-35-00	20.38	
218-440-36-00	20.38	
218-440-37-00	20.38	
218-440-38-00	20.38	
218-441-01-00	20.38	
218-441-02-00	20.38	
218-441-03-00	20.38	
218-441-04-00	20.38	
218-441-05-00	20.38	
218-441-06-00	20.38	
218-441-07-00	20.38	
218-441-08-00	20.38	
218-441-09-00	20.38	
218-441-10-00	20.38	
218-441-11-00	20.38	
218-441-12-00	20.38	
218-441-13-00	20.38	
218-441-14-00	20.38	
218-441-16-00	20.38	
218-441-17-00	20.38	
218-441-18-00	20.38	
218-441-19-00	20.38	
218-441-22-00	20.38	
218-441-24-00	20.38	
218-441-25-00	20.38	
218-441-26-00	20.38	
218-441-27-00	20.38	
218-441-28-00	20.38	
218-441-29-00	20.38	
218-441-30-00	20.38	
218-441-31-00	20.38	
218-441-32-00	20.38	
218-441-33-00	20.38	
218-441-34-00	20.38	

CITY OF SAN MARCOS LANDSCAPING AND LIGHTING DISTRICT NO. 1

ASSESSMENT ROLL WITHOUT ZERO PARCELS

THIS ASSESSMENT ROLL IS APPLICABLE FOR THE ENSUING 12 MONTHS PERIOD, BEING THE FISCAL YEAR COMMENCING JULY 1, 2025 THROUGH JUNE 30, 2026
THE ASSESSMENTS ARE THOSE CONFIRMEND IN COLUMN I, UNLESS A DIFFERENT FIGURE APPEARS IN COLUMN II, AS MODIFIED

Assessment No and Assessor's Parcel No.	I. Amount of Assessment	II. Assessment as Modified
218-441-35-00	20.38	
218-441-36-00	20.38	
218-441-37-00	20.38	
218-441-38-00	20.38	
218-441-39-00	20.38	
218-441-40-00	20.38	
218-441-41-00	20.38	
218-441-42-00	20.38	
218-441-43-00	20.38	
218-441-44-00	20.38	
218-441-45-00	20.38	
218-441-46-00	20.38	
218-441-47-00	20.38	
218-441-48-00	20.38	
218-441-49-00	20.38	
218-441-50-00	20.38	
218-441-51-00	20.38	
218-441-52-00	20.38	
218-441-53-00	20.38	
218-441-54-00	20.38	
218-441-55-00	20.38	
218-441-56-00	20.38	
218-441-60-00	20.38	
218-441-64-00	20.38	
218-441-65-00	20.38	
218-450-01-00	127.68	
218-450-02-00	127.68	
218-450-03-00	127.68	
218-450-04-00	127.68	
218-450-05-00	127.68	
218-450-06-00	127.68	
218-450-07-00	127.68	
218-450-08-00	127.68	
218-450-09-00	127.68	
218-450-10-00	127.68	
218-450-11-00	127.68	
218-450-12-00	127.68	

CITY OF SAN MARCOS LANDSCAPING AND LIGHTING DISTRICT NO. 1

ASSESSMENT ROLL WITHOUT ZERO PARCELS

THIS ASSESSMENT ROLL IS APPLICABLE FOR THE ENSUING 12 MONTHS PERIOD, BEING THE FISCAL YEAR COMMENCING JULY 1, 2025 THROUGH JUNE 30, 2026
THE ASSESSMENTS ARE THOSE CONFIRMEND IN COLUMN I, UNLESS A DIFFERENT FIGURE APPEARS IN COLUMN II, AS MODIFIED

Assessment No and Assessor's Parcel No.	I. Amount of Assessment	II. Assessment as Modified
218-450-13-00	127.68	
218-450-14-00	127.68	
218-450-15-00	127.68	
218-450-16-00	127.68	
218-450-17-00	127.68	
218-450-18-00	127.68	
218-450-19-00	127.68	
218-450-20-00	127.68	
218-450-21-00	127.68	
218-450-22-00	127.68	
218-450-23-00	127.68	
218-450-24-00	127.68	
218-450-25-00	127.68	
218-450-26-00	127.68	
218-450-27-00	127.68	
218-450-28-00	127.68	
218-450-29-00	127.68	
218-450-30-00	127.68	
218-450-31-00	127.68	
218-450-32-00	127.68	
218-450-33-00	127.68	
218-450-34-00	127.68	
218-450-35-00	127.68	
218-450-36-00	127.68	
218-450-37-00	127.68	
218-450-38-00	127.68	
218-450-39-00	127.68	
218-450-42-00	130.86	
218-450-43-00	130.86	
218-450-44-00	130.86	
218-450-45-00	130.86	
218-450-46-00	130.86	
218-450-47-00	130.86	
218-450-48-00	130.86	
218-450-49-00	130.86	
218-450-50-00	130.86	
218-450-51-00	130.86	

CITY OF SAN MARCOS LANDSCAPING AND LIGHTING DISTRICT NO. 1

ASSESSMENT ROLL WITHOUT ZERO PARCELS

THIS ASSESSMENT ROLL IS APPLICABLE FOR THE ENSUING 12 MONTHS PERIOD, BEING THE FISCAL YEAR COMMENCING JULY 1, 2025 THROUGH JUNE 30, 2026
THE ASSESSMENTS ARE THOSE CONFIRMEND IN COLUMN I, UNLESS A DIFFERENT FIGURE APPEARS IN COLUMN II, AS MODIFIED

Assessment No and Assessor's Parcel No.	I. Amount of Assessment	II. Assessment as Modified
218-450-52-00	130.86	
218-450-53-00	130.86	
218-450-54-00	130.86	
218-450-55-00	130.86	
218-450-56-00	130.86	
218-450-57-00	130.86	
218-450-58-00	130.86	
218-450-59-00	130.86	
218-450-60-00	130.86	
218-450-61-00	130.86	
218-450-62-00	130.86	
218-450-63-00	130.86	
218-450-64-00	130.86	
218-450-65-00	130.86	
218-450-66-00	130.86	
218-450-67-00	130.86	
218-450-68-00	130.86	
218-450-69-00	130.86	
218-450-70-00	130.86	
218-470-01-00	151.24	
218-470-02-00	151.24	
218-470-03-00	151.24	
218-470-04-00	151.24	
218-470-05-00	151.24	
218-470-06-00	151.24	
218-470-07-00	151.24	
218-470-08-00	151.24	
218-470-09-00	151.24	
218-470-10-00	151.24	
218-470-11-00	151.24	
218-470-12-00	151.24	
218-470-13-00	151.24	
218-470-14-00	151.24	
218-470-15-00	151.24	
218-470-16-00	151.24	
218-470-17-00	151.24	
218-470-18-00	151.24	

CITY OF SAN MARCOS LANDSCAPING AND LIGHTING DISTRICT NO. 1

ASSESSMENT ROLL WITHOUT ZERO PARCELS

THIS ASSESSMENT ROLL IS APPLICABLE FOR THE ENSUING 12 MONTHS PERIOD, BEING THE FISCAL YEAR COMMENCING JULY 1, 2025 THROUGH JUNE 30, 2026
THE ASSESSMENTS ARE THOSE CONFIRMEND IN COLUMN I, UNLESS A DIFFERENT FIGURE APPEARS IN COLUMN II, AS MODIFIED

Assessment No and Assessor's Parcel No.	I. Amount of Assessment	II. Assessment as Modified
218-470-19-00	151.24	
218-470-20-00	151.24	
218-470-21-00	151.24	
218-470-22-00	151.24	
218-470-23-00	151.24	
218-470-24-00	151.24	
218-470-25-00	151.24	
218-470-26-00	151.24	
218-470-27-00	151.24	
218-470-28-00	151.24	
218-470-29-00	151.24	
218-470-30-00	151.24	
218-470-31-00	151.24	
218-470-32-00	151.24	
218-470-33-00	151.24	
218-470-34-00	151.24	
218-470-35-00	151.24	
218-470-36-00	151.24	
218-470-37-00	151.24	
218-470-38-00	151.24	
218-470-39-00	151.24	
218-470-40-00	151.24	
218-470-41-00	151.24	
218-470-42-00	151.24	
218-470-43-00	151.24	
218-470-44-00	151.24	
218-470-45-00	151.24	
218-470-46-00	151.24	
218-470-47-00	151.24	
218-470-48-00	151.24	
218-470-49-00	151.24	
218-471-01-00	151.24	
218-471-02-00	151.24	
218-471-03-00	151.24	
218-471-04-00	151.24	
218-471-05-00	151.24	
218-471-06-00	151.24	

CITY OF SAN MARCOS LANDSCAPING AND LIGHTING DISTRICT NO. 1

ASSESSMENT ROLL WITHOUT ZERO PARCELS

THIS ASSESSMENT ROLL IS APPLICABLE FOR THE ENSUING 12 MONTHS PERIOD, BEING THE FISCAL YEAR COMMENCING JULY 1, 2025 THROUGH JUNE 30, 2026
THE ASSESSMENTS ARE THOSE CONFIRMEND IN COLUMN I, UNLESS A DIFFERENT FIGURE APPEARS IN COLUMN II, AS MODIFIED

Assessment No and Assessor's Parcel No.	I. Amount of Assessment	II. Assessment as Modified
218-471-07-00	151.24	
218-471-08-00	151.24	
218-471-09-00	151.24	
218-471-10-00	151.24	
218-471-11-00	151.24	
218-471-12-00	151.24	
218-471-13-00	151.24	
218-471-14-00	151.24	
218-471-15-00	151.24	
218-471-16-00	151.24	
218-471-17-00	151.24	
218-471-18-00	151.24	
218-471-19-00	151.24	
218-471-20-00	151.24	
218-471-21-00	151.24	
218-471-22-00	151.24	
218-471-23-00	151.24	
218-471-24-00	151.24	
218-471-25-00	151.24	
218-471-26-00	151.24	
218-471-27-00	151.24	
218-471-28-00	151.24	
218-471-29-00	151.24	
218-471-30-00	151.24	
218-471-31-00	151.24	
218-471-32-00	151.24	
218-471-33-00	151.24	
218-471-34-00	151.24	
218-471-35-00	151.24	
218-471-36-00	151.24	
218-471-37-00	151.24	
218-471-38-00	151.24	
218-471-39-00	151.24	
218-471-40-00	151.24	
218-471-41-00	151.24	
218-471-42-00	151.24	
218-471-43-00	151.24	

CITY OF SAN MARCOS LANDSCAPING AND LIGHTING DISTRICT NO. 1

ASSESSMENT ROLL WITHOUT ZERO PARCELS

THIS ASSESSMENT ROLL IS APPLICABLE FOR THE ENSUING 12 MONTHS PERIOD, BEING THE FISCAL YEAR COMMENCING JULY 1, 2025 THROUGH JUNE 30, 2026
THE ASSESSMENTS ARE THOSE CONFIRMEND IN COLUMN I, UNLESS A DIFFERENT FIGURE APPEARS IN COLUMN II, AS MODIFIED

Assessment No and Assessor's Parcel No.	I. Amount of Assessment	II. Assessment as Modified
218-471-44-00	151.24	
218-471-45-00	151.24	
218-471-46-00	151.24	
218-471-47-00	151.24	
218-471-48-00	151.24	
218-471-49-00	151.24	
218-471-50-00	151.24	
218-471-51-00	151.24	
218-471-52-00	151.24	
218-471-53-00	151.24	
218-471-54-00	151.24	
218-471-55-00	151.24	
218-471-56-00	151.24	
218-471-57-00	151.24	
218-471-58-00	151.24	
218-471-59-00	151.24	
218-471-60-00	151.24	
218-471-61-00	151.24	
218-480-01-00	107.30	
218-480-02-00	107.30	
218-480-03-00	107.30	
218-480-04-00	107.30	
218-480-05-00	107.30	
218-480-06-00	107.30	
218-480-07-00	107.30	
218-480-08-00	107.30	
218-480-09-00	107.30	
218-480-10-00	107.30	
218-480-11-00	107.30	
218-480-12-00	107.30	
218-480-13-00	107.30	
218-480-14-00	107.30	
218-480-15-00	107.30	
218-480-16-00	107.30	
218-480-17-00	107.30	
218-480-18-00	107.30	
218-480-19-00	107.30	

CITY OF SAN MARCOS LANDSCAPING AND LIGHTING DISTRICT NO. 1

ASSESSMENT ROLL WITHOUT ZERO PARCELS

THIS ASSESSMENT ROLL IS APPLICABLE FOR THE ENSUING 12 MONTHS PERIOD, BEING THE FISCAL YEAR COMMENCING JULY 1, 2025 THROUGH JUNE 30, 2026
THE ASSESSMENTS ARE THOSE CONFIRMEND IN COLUMN I, UNLESS A DIFFERENT FIGURE APPEARS IN COLUMN II, AS MODIFIED

Assessment No and Assessor's Parcel No.	I. Amount of Assessment	II. Assessment as Modified
218-480-21-00	107.30	
218-490-01-00	127.68	
218-490-02-00	127.68	
218-490-03-00	127.68	
218-490-04-00	127.68	
218-490-05-00	127.68	
218-490-25-00	127.68	
218-490-26-00	127.68	
218-490-27-00	127.68	
218-490-28-00	127.68	
218-490-29-00	127.68	
218-501-06-00	130.86	
218-501-07-00	130.86	
218-501-08-00	130.86	
218-501-09-00	130.86	
218-501-10-00	130.86	
218-501-11-00	130.86	
218-501-12-00	130.86	
218-501-13-00	130.86	
218-501-14-00	130.86	
218-502-15-00	107.30	
218-502-16-00	107.30	
218-502-17-00	107.30	
218-502-18-00	107.30	
218-502-19-00	107.30	
218-502-20-00	107.30	
218-502-21-00	107.30	
218-502-22-00	107.30	
218-502-23-00	107.30	
218-502-24-00	107.30	
218-502-25-00	107.30	
218-502-26-00	107.30	
218-502-27-00	107.30	
218-502-28-00	107.30	
218-502-29-00	107.30	
218-502-30-00	107.30	
219-062-16-00	20.38	

CITY OF SAN MARCOS LANDSCAPING AND LIGHTING DISTRICT NO. 1

ASSESSMENT ROLL WITHOUT ZERO PARCELS

THIS ASSESSMENT ROLL IS APPLICABLE FOR THE ENSUING 12 MONTHS PERIOD, BEING THE FISCAL YEAR COMMENCING JULY 1, 2025 THROUGH JUNE 30, 2026
THE ASSESSMENTS ARE THOSE CONFIRMEND IN COLUMN I, UNLESS A DIFFERENT FIGURE APPEARS IN COLUMN II, AS MODIFIED

Assessment No and Assessor's Parcel No.	I. Amount of Assessment	II. Assessment as Modified
219-062-44-00	20.38	
219-062-45-00	20.38	
219-062-46-00	20.38	
219-062-47-00	20.38	
219-062-48-00	20.38	
219-062-49-00	20.38	
219-062-50-00	34.26	
219-062-51-00	34.26	
219-062-52-00	34.26	
219-062-53-00	34.26	
219-062-54-00	34.26	
219-062-55-00	34.26	
219-073-06-00	252.36	
219-073-07-00	9.14	
219-073-08-00	9.14	
219-081-22-00	321.36	
219-082-14-00	9.02	
219-085-11-01	34.78	
219-085-11-02	34.78	
219-085-11-03	34.78	
219-085-11-04	34.78	
219-085-11-05	34.78	
219-085-11-06	34.78	
219-087-05-00	145.42	
219-087-06-00	109.08	
219-087-07-00	126.44	
219-093-20-00	1,045.92	
219-097-34-00	360.90	
219-115-34-00	21.14	
219-116-21-00	92.98	
219-116-22-00	39.94	
219-117-28-00	1,099.38	
219-117-50-00	187.62	
219-121-08-00	74.24	
219-122-25-00	544.58	
219-122-26-00	124.20	
219-122-30-00	46.82	

CITY OF SAN MARCOS LANDSCAPING AND LIGHTING DISTRICT NO. 1

ASSESSMENT ROLL WITHOUT ZERO PARCELS

THIS ASSESSMENT ROLL IS APPLICABLE FOR THE ENSUING 12 MONTHS PERIOD, BEING THE FISCAL YEAR COMMENCING JULY 1, 2025 THROUGH JUNE 30, 2026
THE ASSESSMENTS ARE THOSE CONFIRMEND IN COLUMN I, UNLESS A DIFFERENT FIGURE APPEARS IN COLUMN II, AS MODIFIED

Assessment No and Assessor's Parcel No.	I. Amount of Assessment	II. Assessment as Modified
219-122-31-00	52.44	
219-122-32-01	3.24	
219-122-32-02	3.24	
219-122-32-03	3.24	
219-122-32-04	3.24	
219-122-32-05	3.24	
219-122-32-06	3.24	
219-122-32-07	3.24	
219-122-32-08	3.24	
219-122-32-09	3.24	
219-122-32-10	3.24	
219-122-32-11	3.24	
219-122-32-12	3.24	
219-122-32-13	3.24	
219-122-32-14	3.24	
219-122-32-15	3.24	
219-122-32-16	3.24	
219-130-19-00	81.10	
219-140-44-00	55.40	
219-140-52-00	285.28	
219-152-51-00	12.88	
219-152-71-00	241.82	
219-161-20-00	370.38	
219-162-05-00	85.90	
219-163-42-00	161.96	
219-163-43-00	146.44	
219-163-45-00	105.72	
219-163-46-00	151.28	
219-171-14-00	19.76	
219-171-15-00	19.76	
219-171-18-00	23.78	
219-171-22-00	36.74	
219-172-27-00	280.54	
219-172-28-00	218.38	
219-172-30-00	173.74	
219-172-36-00	135.48	
219-172-37-00	133.88	

CITY OF SAN MARCOS LANDSCAPING AND LIGHTING DISTRICT NO. 1

ASSESSMENT ROLL WITHOUT ZERO PARCELS

THIS ASSESSMENT ROLL IS APPLICABLE FOR THE ENSUING 12 MONTHS PERIOD, BEING THE FISCAL YEAR COMMENCING JULY 1, 2025 THROUGH JUNE 30, 2026
THE ASSESSMENTS ARE THOSE CONFIRMEND IN COLUMN I, UNLESS A DIFFERENT FIGURE APPEARS IN COLUMN II, AS MODIFIED

Assessment No and Assessor's Parcel No.	I. Amount of Assessment	II. Assessment as Modified
219-172-40-00	122.74	
219-172-41-00	125.92	
219-172-42-00	196.06	
219-172-47-00	530.78	
219-172-49-00	207.22	
219-172-55-00	414.42	
219-180-50-00	59.28	
219-180-59-00	333.58	
219-180-60-00	443.12	
219-180-68-00	1,073.10	
219-180-69-00	1,299.16	
219-200-23-01	6.02	
219-200-23-02	6.02	
219-200-23-03	6.02	
219-200-23-04	6.02	
219-200-23-07	6.02	
219-200-23-08	6.02	
219-200-23-09	6.02	
219-200-23-10	6.02	
219-200-23-11	6.02	
219-200-23-12	6.02	
219-200-23-13	6.02	
219-200-23-14	6.02	
219-200-23-15	6.02	
219-200-23-16	6.02	
219-200-23-17	6.02	
219-200-23-18	6.02	
219-200-23-19	6.02	
219-200-23-20	6.02	
219-200-23-21	6.02	
219-200-23-22	6.02	
219-200-30-00	410.80	
219-200-31-00	1,038.36	
219-200-38-00	50.68	
219-200-39-00	175.68	
219-200-45-00	1,202.16	
219-200-46-00	426.50	

CITY OF SAN MARCOS LANDSCAPING AND LIGHTING DISTRICT NO. 1

ASSESSMENT ROLL WITHOUT ZERO PARCELS

THIS ASSESSMENT ROLL IS APPLICABLE FOR THE ENSUING 12 MONTHS PERIOD, BEING THE FISCAL YEAR COMMENCING JULY 1, 2025 THROUGH JUNE 30, 2026
THE ASSESSMENTS ARE THOSE CONFIRMEND IN COLUMN I, UNLESS A DIFFERENT FIGURE APPEARS IN COLUMN II, AS MODIFIED

Assessment No and Assessor's Parcel No.	I. Amount of Assessment	II. Assessment as Modified
219-210-22-00	1,008.38	
219-210-23-00	60.02	
219-210-26-00	328.98	
219-210-29-00	215.62	
219-210-31-00	191.16	
219-210-32-00	1,273.98	
219-210-35-00	8,316.62	
219-210-36-00	948.14	
219-210-43-00	431.18	
219-210-47-00	432.26	
219-221-38-00	23.18	
219-221-48-00	421.74	
219-221-59-00	17.14	
219-223-10-00	228.44	
219-223-11-00	54.04	
219-223-15-00	42.14	
219-223-16-00	49.18	
219-223-17-00	191.82	
219-223-19-00	54.04	
219-232-27-01	7.18	
219-232-27-02	7.18	
219-232-27-03	7.18	
219-232-27-04	7.18	
219-232-27-05	7.18	
219-232-27-06	7.18	
219-232-27-07	7.18	
219-232-27-08	7.18	
219-232-27-09	7.18	
219-232-27-10	7.18	
219-232-27-11	7.18	
219-232-27-12	7.18	
219-232-27-13	7.18	
219-232-27-14	7.18	
219-232-27-15	7.18	
219-232-27-16	7.18	
219-232-27-17	7.18	
219-232-27-18	7.18	

CITY OF SAN MARCOS LANDSCAPING AND LIGHTING DISTRICT NO. 1

ASSESSMENT ROLL WITHOUT ZERO PARCELS

THIS ASSESSMENT ROLL IS APPLICABLE FOR THE ENSUING 12 MONTHS PERIOD, BEING THE FISCAL YEAR COMMENCING JULY 1, 2025 THROUGH JUNE 30, 2026
THE ASSESSMENTS ARE THOSE CONFIRMEND IN COLUMN I, UNLESS A DIFFERENT FIGURE APPEARS IN COLUMN II, AS MODIFIED

Assessment No and Assessor's Parcel No.	I. Amount of Assessment	II. Assessment as Modified
219-232-28-01	7.18	
219-232-28-02	7.18	
219-232-28-03	7.18	
219-232-28-04	7.18	
219-232-28-05	7.18	
219-232-28-06	7.18	
219-232-28-07	7.18	
219-232-28-08	7.18	
219-232-28-09	7.18	
219-232-28-10	7.18	
219-232-28-11	7.18	
219-232-28-12	7.18	
219-232-28-13	7.18	
219-232-28-14	7.18	
219-232-28-15	7.18	
219-232-28-16	7.18	
219-232-28-17	7.18	
219-232-28-18	7.18	
219-232-28-19	7.18	
219-232-28-20	7.18	
219-232-28-21	7.18	
219-232-28-22	7.18	
219-232-28-23	7.18	
219-232-28-24	7.18	
219-232-28-25	7.18	
219-232-28-26	7.18	
219-232-28-27	7.18	
219-232-28-28	7.18	
219-232-33-01	7.18	
219-232-33-02	7.18	
219-232-33-03	7.18	
219-232-33-04	7.18	
219-232-33-05	7.18	
219-232-33-06	7.18	
219-232-33-07	7.18	
219-232-33-08	7.18	
219-232-33-09	7.18	

CITY OF SAN MARCOS LANDSCAPING AND LIGHTING DISTRICT NO. 1

ASSESSMENT ROLL WITHOUT ZERO PARCELS

THIS ASSESSMENT ROLL IS APPLICABLE FOR THE ENSUING 12 MONTHS PERIOD, BEING THE FISCAL YEAR COMMENCING JULY 1, 2025 THROUGH JUNE 30, 2026
THE ASSESSMENTS ARE THOSE CONFIRMEND IN COLUMN I, UNLESS A DIFFERENT FIGURE APPEARS IN COLUMN II, AS MODIFIED

Assessment No and Assessor's Parcel No.	I. Amount of Assessment	II. Assessment as Modified
219-232-33-10	7.18	
219-232-33-11	7.18	
219-232-33-12	7.18	
219-232-33-13	7.18	
219-232-33-14	7.18	
219-232-33-15	7.18	
219-232-33-16	7.18	
219-232-33-17	7.18	
219-232-33-18	7.18	
219-232-33-19	7.18	
219-232-33-20	7.18	
219-232-33-21	7.18	
219-232-33-22	7.18	
219-232-33-23	7.18	
219-232-33-24	7.18	
219-232-33-25	7.18	
219-232-33-26	7.18	
219-232-33-27	7.18	
219-232-33-28	7.18	
219-232-33-29	7.18	
219-232-33-30	7.18	
219-232-33-31	7.18	
219-232-33-32	7.18	
219-232-33-33	7.18	
219-232-33-34	7.18	
219-232-33-35	7.18	
219-232-33-36	7.18	
219-232-33-37	7.18	
219-232-33-38	7.18	
219-232-33-39	7.18	
219-232-33-40	7.18	
219-232-33-41	7.18	
219-232-33-42	7.18	
219-232-33-43	7.18	
219-232-33-44	7.18	
219-232-33-45	7.18	
219-232-33-46	7.18	

CITY OF SAN MARCOS LANDSCAPING AND LIGHTING DISTRICT NO. 1

ASSESSMENT ROLL WITHOUT ZERO PARCELS

THIS ASSESSMENT ROLL IS APPLICABLE FOR THE ENSUING 12 MONTHS PERIOD, BEING THE FISCAL YEAR COMMENCING JULY 1, 2025 THROUGH JUNE 30, 2026
THE ASSESSMENTS ARE THOSE CONFIRMEND IN COLUMN I, UNLESS A DIFFERENT FIGURE APPEARS IN COLUMN II, AS MODIFIED

Assessment No and Assessor's Parcel No.	I. Amount of Assessment	II. Assessment as Modified
219-232-33-47	7.18	
219-232-33-48	7.18	
219-232-33-49	7.18	
219-232-33-50	7.18	
219-232-33-51	7.18	
219-232-33-52	7.18	
219-232-33-53	7.18	
219-232-33-54	7.18	
219-232-33-55	7.18	
219-232-33-56	7.18	
219-232-33-57	7.18	
219-232-33-58	7.18	
219-232-33-59	7.18	
219-232-33-60	7.18	
219-232-33-61	7.18	
219-232-33-62	7.18	
219-232-33-63	7.18	
219-232-33-64	7.18	
219-232-33-65	7.18	
219-232-33-66	7.18	
219-232-33-67	7.18	
219-232-33-68	7.18	
219-232-33-69	7.18	
219-232-33-70	7.18	
219-232-33-71	7.18	
219-232-33-72	7.18	
219-232-33-73	7.18	
219-232-33-74	7.18	
219-232-33-75	7.18	
219-232-33-76	7.18	
219-232-33-77	7.18	
219-232-33-78	7.18	
219-232-33-79	7.18	
219-232-33-80	7.18	
219-232-33-81	7.18	
219-232-33-82	7.18	
219-270-41-00	87.74	

CITY OF SAN MARCOS LANDSCAPING AND LIGHTING DISTRICT NO. 1

ASSESSMENT ROLL WITHOUT ZERO PARCELS

THIS ASSESSMENT ROLL IS APPLICABLE FOR THE ENSUING 12 MONTHS PERIOD, BEING THE FISCAL YEAR COMMENCING JULY 1, 2025 THROUGH JUNE 30, 2026
THE ASSESSMENTS ARE THOSE CONFIRMEND IN COLUMN I, UNLESS A DIFFERENT FIGURE APPEARS IN COLUMN II, AS MODIFIED

Assessment No and Assessor's Parcel No.	I. Amount of Assessment	II. Assessment as Modified
219-270-56-00	1,760.98	
219-270-57-00	617.26	
219-305-04-00	23.56	
219-305-05-00	23.56	
219-305-19-00	23.56	
219-305-20-00	23.56	
219-331-07-00	35.66	
219-331-25-00	306.42	
219-331-26-00	341.62	
219-331-38-00	1,208.00	
219-390-53-00	34.26	
219-390-54-00	34.26	
219-390-55-00	34.26	
219-390-56-00	34.26	
219-410-19-00	874.16	
219-410-46-00	724.10	
219-470-03-00	39.76	
219-470-09-00	20.38	
219-470-10-00	21.34	
219-470-11-00	83.40	
219-470-12-00	62.08	
219-470-13-00	79.52	
219-470-15-00	26.18	
219-490-12-00	58.48	
219-490-13-00	74.74	
219-490-14-00	74.74	
219-490-15-00	74.74	
219-490-16-00	74.74	
219-490-19-00	77.98	
219-490-21-00	79.62	
219-490-24-00	74.74	
219-490-25-00	419.18	
219-490-26-00	445.18	
219-490-27-00	146.24	
219-550-02-00	34.26	
219-550-03-00	34.26	
219-550-04-00	34.26	

CITY OF SAN MARCOS LANDSCAPING AND LIGHTING DISTRICT NO. 1

ASSESSMENT ROLL WITHOUT ZERO PARCELS

THIS ASSESSMENT ROLL IS APPLICABLE FOR THE ENSUING 12 MONTHS PERIOD, BEING THE FISCAL YEAR COMMENCING JULY 1, 2025 THROUGH JUNE 30, 2026
THE ASSESSMENTS ARE THOSE CONFIRMEND IN COLUMN I, UNLESS A DIFFERENT FIGURE APPEARS IN COLUMN II, AS MODIFIED

Assessment No and Assessor's Parcel No.	I. Amount of Assessment	II. Assessment as Modified
219-550-05-00	34.26	
219-550-06-00	34.26	
219-550-07-00	34.26	
219-550-08-00	34.26	
219-550-09-00	34.26	
219-550-10-00	34.26	
219-550-12-00	18.06	
219-550-13-00	18.06	
219-550-14-00	18.06	
219-550-15-00	18.06	
219-550-16-00	18.06	
219-550-17-00	18.06	
219-550-18-00	18.06	
219-550-19-00	18.06	
219-550-20-00	18.06	
220-021-20-00	235.28	
220-032-22-00	36.20	
220-032-29-00	101.12	
220-032-30-00	4.98	
220-032-31-00	26.22	
220-040-31-00	245.92	
220-040-32-00	296.06	
220-040-33-00	11.40	
220-050-30-00	40.56	
220-061-30-00	389.86	
220-081-07-00	19.36	
220-090-05-00	250.00	
220-100-79-00	318.94	
220-112-12-00	17.14	
220-112-14-00	32.46	
220-120-03-00	1,283.12	
220-120-15-00	1,735.78	
220-120-16-00	172.14	
220-130-50-01	4.38	
220-130-50-02	4.38	
220-130-50-03	4.38	
220-130-50-04	4.38	

CITY OF SAN MARCOS LANDSCAPING AND LIGHTING DISTRICT NO. 1

ASSESSMENT ROLL WITHOUT ZERO PARCELS

THIS ASSESSMENT ROLL IS APPLICABLE FOR THE ENSUING 12 MONTHS PERIOD, BEING THE FISCAL YEAR COMMENCING JULY 1, 2025 THROUGH JUNE 30, 2026
THE ASSESSMENTS ARE THOSE CONFIRMEND IN COLUMN I, UNLESS A DIFFERENT FIGURE APPEARS IN COLUMN II, AS MODIFIED

Assessment No and Assessor's Parcel No.	I. Amount of Assessment	II. Assessment as Modified
220-130-50-05	4.38	
220-130-50-06	4.38	
220-130-50-07	4.38	
220-130-50-08	4.38	
220-130-50-09	4.38	
220-130-50-10	4.38	
220-130-50-11	4.38	
220-130-50-12	4.38	
220-130-50-13	4.38	
220-130-50-14	4.38	
220-130-50-15	4.38	
220-130-50-16	4.38	
220-130-50-17	4.38	
220-130-50-18	4.38	
220-130-50-19	4.38	
220-130-50-20	4.38	
220-130-50-21	4.38	
220-130-50-22	4.38	
220-130-50-23	4.38	
220-130-50-24	4.38	
220-130-50-25	4.38	
220-130-50-26	4.38	
220-130-50-27	4.38	
220-130-50-28	4.38	
220-130-50-29	4.38	
220-130-50-30	4.38	
220-130-50-31	4.38	
220-130-50-32	4.38	
220-130-50-33	4.38	
220-130-50-34	4.38	
220-130-50-35	4.38	
220-130-50-36	4.38	
220-130-50-37	4.38	
220-130-50-38	4.38	
220-130-50-39	4.38	
220-130-50-40	4.38	
220-130-50-41	4.38	

CITY OF SAN MARCOS LANDSCAPING AND LIGHTING DISTRICT NO. 1

ASSESSMENT ROLL WITHOUT ZERO PARCELS

THIS ASSESSMENT ROLL IS APPLICABLE FOR THE ENSUING 12 MONTHS PERIOD, BEING THE FISCAL YEAR COMMENCING JULY 1, 2025 THROUGH JUNE 30, 2026
THE ASSESSMENTS ARE THOSE CONFIRMEND IN COLUMN I, UNLESS A DIFFERENT FIGURE APPEARS IN COLUMN II, AS MODIFIED

Assessment No and Assessor's Parcel No.	I. Amount of Assessment	II. Assessment as Modified
220-130-50-42	4.38	
220-130-50-43	4.38	
220-130-50-44	4.38	
220-130-50-45	4.38	
220-130-50-46	4.38	
220-130-50-47	4.38	
220-130-50-48	4.38	
220-130-58-00	667.82	
220-130-78-00	119.96	
220-140-23-00	248.64	
220-140-24-00	117.78	
220-140-25-00	196.30	
220-140-26-00	274.82	
220-150-19-01	10.34	
220-150-19-02	10.34	
220-150-19-03	10.34	
220-150-19-04	10.34	
220-150-19-05	10.34	
220-150-19-06	10.34	
220-150-19-07	10.34	
220-150-19-08	10.34	
220-150-19-09	10.34	
220-150-19-10	10.34	
220-150-19-11	10.34	
220-150-19-12	10.34	
220-150-19-13	10.34	
220-150-19-14	10.34	
220-150-19-15	10.34	
220-150-19-16	10.34	
220-150-19-17	10.34	
220-150-19-18	10.34	
220-150-19-19	10.34	
220-150-19-20	10.34	
220-150-19-21	10.34	
220-150-19-22	10.34	
220-150-19-23	10.34	
220-150-19-24	10.34	

CITY OF SAN MARCOS LANDSCAPING AND LIGHTING DISTRICT NO. 1

ASSESSMENT ROLL WITHOUT ZERO PARCELS

THIS ASSESSMENT ROLL IS APPLICABLE FOR THE ENSUING 12 MONTHS PERIOD, BEING THE FISCAL YEAR COMMENCING JULY 1, 2025 THROUGH JUNE 30, 2026
THE ASSESSMENTS ARE THOSE CONFIRMEND IN COLUMN I, UNLESS A DIFFERENT FIGURE APPEARS IN COLUMN II, AS MODIFIED

Assessment No and Assessor's Parcel No.	I. Amount of Assessment	II. Assessment as Modified
220-150-19-25	10.34	
220-150-19-26	10.34	
220-150-19-27	10.34	
220-150-19-28	10.34	
220-150-19-29	10.34	
220-150-19-30	10.34	
220-150-19-31	10.34	
220-150-19-32	10.34	
220-150-19-33	10.34	
220-150-19-34	10.34	
220-150-19-35	10.34	
220-150-19-36	10.34	
220-150-19-37	10.34	
220-150-19-38	10.34	
220-150-19-39	10.34	
220-150-19-40	10.34	
220-150-19-41	10.34	
220-150-19-42	10.34	
220-150-19-43	10.34	
220-150-19-44	10.34	
220-150-19-45	10.34	
220-150-19-46	10.34	
220-150-19-47	10.34	
220-150-19-48	10.34	
220-150-19-49	10.34	
220-150-19-50	10.34	
220-150-19-51	10.34	
220-150-19-52	10.34	
220-150-19-53	10.34	
220-150-19-54	10.34	
220-150-19-55	10.34	
220-150-19-56	10.34	
220-150-19-57	10.32	
220-150-19-58	10.32	
220-150-19-59	10.32	
220-150-19-60	10.32	
220-150-19-61	10.32	

CITY OF SAN MARCOS LANDSCAPING AND LIGHTING DISTRICT NO. 1

ASSESSMENT ROLL WITHOUT ZERO PARCELS

THIS ASSESSMENT ROLL IS APPLICABLE FOR THE ENSUING 12 MONTHS PERIOD, BEING THE FISCAL YEAR COMMENCING JULY 1, 2025 THROUGH JUNE 30, 2026
THE ASSESSMENTS ARE THOSE CONFIRMEND IN COLUMN I, UNLESS A DIFFERENT FIGURE APPEARS IN COLUMN II, AS MODIFIED

Assessment No and Assessor's Parcel No.	I. Amount of Assessment	II. Assessment as Modified
220-150-19-62	10.32	
220-150-19-63	10.32	
220-150-19-64	10.32	
220-150-19-65	10.32	
220-150-19-66	10.32	
220-150-19-67	10.32	
220-150-19-68	10.32	
220-150-19-69	10.32	
220-150-19-70	10.32	
220-150-19-71	10.32	
220-150-19-72	10.32	
220-160-32-01	11.38	
220-160-32-02	11.38	
220-160-32-03	11.38	
220-160-32-04	11.38	
220-160-32-05	11.38	
220-160-32-06	11.38	
220-160-32-07	11.38	
220-160-32-08	11.38	
220-160-32-09	11.38	
220-160-32-10	11.38	
220-160-32-11	11.38	
220-160-32-12	11.38	
220-160-32-13	11.38	
220-160-32-14	11.38	
220-160-32-15	11.38	
220-160-32-16	11.38	
220-160-32-17	11.38	
220-160-32-18	11.38	
220-160-32-19	11.38	
220-160-32-20	11.38	
220-160-32-21	11.38	
220-160-32-22	11.38	
220-160-32-23	11.38	
220-160-32-24	11.38	
220-160-32-25	11.38	
220-160-32-26	11.38	

CITY OF SAN MARCOS LANDSCAPING AND LIGHTING DISTRICT NO. 1

ASSESSMENT ROLL WITHOUT ZERO PARCELS

THIS ASSESSMENT ROLL IS APPLICABLE FOR THE ENSUING 12 MONTHS PERIOD, BEING THE FISCAL YEAR COMMENCING JULY 1, 2025 THROUGH JUNE 30, 2026
THE ASSESSMENTS ARE THOSE CONFIRMEND IN COLUMN I, UNLESS A DIFFERENT FIGURE APPEARS IN COLUMN II, AS MODIFIED

Assessment No and Assessor's Parcel No.	I. Amount of Assessment	II. Assessment as Modified
220-160-32-27	11.38	
220-160-32-28	11.38	
220-160-32-29	11.38	
220-160-32-30	11.38	
220-160-32-31	11.38	
220-160-32-32	11.38	
220-160-32-33	11.38	
220-160-32-34	11.38	
220-160-32-35	11.38	
220-160-32-36	11.38	
220-160-32-37	11.38	
220-160-32-38	11.38	
220-160-32-39	11.38	
220-160-32-40	11.38	
220-160-32-41	11.38	
220-160-32-42	11.38	
220-160-35-01	11.36	
220-160-35-02	11.36	
220-160-35-03	11.36	
220-160-35-04	11.36	
220-160-35-05	11.36	
220-160-35-06	11.36	
220-160-35-07	11.36	
220-160-35-08	11.36	
220-160-35-09	11.36	
220-160-35-10	11.36	
220-160-35-11	11.36	
220-160-35-12	11.36	
220-160-35-13	11.36	
220-160-35-14	11.36	
220-160-35-15	11.36	
220-160-35-16	11.36	
220-160-35-17	11.36	
220-160-35-18	11.36	
220-160-35-19	11.36	
220-160-35-20	11.36	
220-160-35-21	11.36	

CITY OF SAN MARCOS LANDSCAPING AND LIGHTING DISTRICT NO. 1

ASSESSMENT ROLL WITHOUT ZERO PARCELS

THIS ASSESSMENT ROLL IS APPLICABLE FOR THE ENSUING 12 MONTHS PERIOD, BEING THE FISCAL YEAR COMMENCING JULY 1, 2025 THROUGH JUNE 30, 2026
THE ASSESSMENTS ARE THOSE CONFIRMEND IN COLUMN I, UNLESS A DIFFERENT FIGURE APPEARS IN COLUMN II, AS MODIFIED

Assessment No and Assessor's Parcel No.	I. Amount of Assessment	II. Assessment as Modified
220-160-35-22	11.36	
220-160-35-23	11.36	
220-160-35-24	11.36	
220-160-36-00	72.02	
220-181-31-00	891.66	
220-181-32-00	124.86	
220-181-33-00	124.86	
220-181-34-00	563.70	
220-190-01-00	358.16	
220-201-20-00	133.88	
220-201-21-00	156.58	
220-201-22-00	206.78	
220-201-23-00	343.04	
220-201-27-00	71.46	
220-201-32-00	131.94	
220-201-41-00	56.80	
220-201-43-00	56.80	
220-201-49-00	55.48	
220-201-56-00	46.24	
220-201-57-00	49.32	
220-201-67-00	307.44	
220-201-69-00	76.96	
220-201-70-00	104.44	
220-201-72-00	142.94	
220-201-73-00	106.28	
220-201-74-00	104.44	
220-201-79-00	60.10	
220-201-80-00	49.32	
220-201-83-00	114.04	
220-201-84-00	71.46	
220-201-85-00	111.78	
220-201-86-00	58.64	
220-201-88-00	172.24	
220-202-30-00	21.16	
220-202-35-00	46.44	
220-210-34-00	41.12	
220-233-66-00	626.36	

CITY OF SAN MARCOS LANDSCAPING AND LIGHTING DISTRICT NO. 1

ASSESSMENT ROLL WITHOUT ZERO PARCELS

THIS ASSESSMENT ROLL IS APPLICABLE FOR THE ENSUING 12 MONTHS PERIOD, BEING THE FISCAL YEAR COMMENCING JULY 1, 2025 THROUGH JUNE 30, 2026
THE ASSESSMENTS ARE THOSE CONFIRMEND IN COLUMN I, UNLESS A DIFFERENT FIGURE APPEARS IN COLUMN II, AS MODIFIED

Assessment No and Assessor's Parcel No.	I. Amount of Assessment	II. Assessment as Modified
220-233-70-01	17.18	
220-233-70-02	17.18	
220-233-70-03	17.18	
220-233-70-04	17.18	
220-233-70-05	17.18	
220-233-70-06	17.18	
220-233-70-07	17.18	
220-233-70-08	17.18	
220-233-70-09	17.18	
220-233-70-10	17.18	
220-233-70-11	17.18	
220-233-70-12	17.18	
220-233-70-13	17.18	
220-233-70-14	17.18	
220-233-70-15	17.18	
220-233-70-16	17.18	
220-233-70-17	17.18	
220-233-70-18	17.18	
220-233-70-19	17.18	
220-233-70-20	17.18	
220-233-70-21	17.18	
220-233-70-22	17.18	
220-233-70-23	17.18	
220-233-70-24	17.18	
220-233-70-25	17.18	
220-233-70-26	17.18	
220-233-70-27	17.18	
220-233-70-28	17.18	
220-233-70-29	17.18	
220-233-70-30	17.18	
220-233-70-31	17.18	
220-233-70-32	17.18	
220-233-70-33	17.18	
220-233-70-34	17.18	
220-233-70-35	17.18	
220-233-70-36	17.18	
220-233-70-37	17.18	

CITY OF SAN MARCOS LANDSCAPING AND LIGHTING DISTRICT NO. 1

ASSESSMENT ROLL WITHOUT ZERO PARCELS

THIS ASSESSMENT ROLL IS APPLICABLE FOR THE ENSUING 12 MONTHS PERIOD, BEING THE FISCAL YEAR COMMENCING JULY 1, 2025 THROUGH JUNE 30, 2026
THE ASSESSMENTS ARE THOSE CONFIRMEND IN COLUMN I, UNLESS A DIFFERENT FIGURE APPEARS IN COLUMN II, AS MODIFIED

Assessment No and Assessor's Parcel No.	I. Amount of Assessment	II. Assessment as Modified
220-233-70-38	17.18	
220-233-70-39	17.18	
220-233-70-40	17.18	
220-233-70-41	17.18	
220-233-70-42	17.18	
220-233-70-43	17.18	
220-233-70-44	17.18	
220-233-70-45	17.18	
220-233-70-46	17.18	
220-233-70-47	17.18	
220-233-70-48	17.18	
220-233-70-49	17.18	
220-233-70-50	17.18	
220-233-70-51	17.18	
220-233-70-52	17.18	
220-233-70-53	17.18	
220-233-70-54	17.18	
220-233-70-55	17.18	
220-233-70-56	17.18	
220-233-70-57	17.18	
220-233-70-58	17.18	
220-233-70-59	17.18	
220-233-70-60	17.18	
220-233-70-61	17.18	
220-233-70-62	17.18	
220-233-70-63	17.18	
220-233-70-64	17.18	
220-233-70-65	17.18	
220-233-70-66	17.18	
220-233-70-67	17.18	
220-233-70-68	17.18	
220-233-70-69	17.18	
220-233-70-70	17.18	
220-233-70-71	17.18	
220-233-70-72	17.18	
220-233-70-73	17.18	
220-233-70-74	17.18	

CITY OF SAN MARCOS LANDSCAPING AND LIGHTING DISTRICT NO. 1

ASSESSMENT ROLL WITHOUT ZERO PARCELS

THIS ASSESSMENT ROLL IS APPLICABLE FOR THE ENSUING 12 MONTHS PERIOD, BEING THE FISCAL YEAR COMMENCING JULY 1, 2025 THROUGH JUNE 30, 2026
THE ASSESSMENTS ARE THOSE CONFIRMEND IN COLUMN I, UNLESS A DIFFERENT FIGURE APPEARS IN COLUMN II, AS MODIFIED

Assessment No and Assessor's Parcel No.	I. Amount of Assessment	II. Assessment as Modified
220-233-70-75	17.18	
220-233-70-76	17.18	
220-233-70-77	17.18	
220-233-70-78	17.18	
220-233-70-79	17.18	
220-233-70-80	17.18	
220-233-70-81	17.18	
220-233-70-82	17.18	
220-233-70-83	17.18	
220-233-70-84	17.18	
220-233-70-85	17.18	
220-233-70-86	17.18	
220-233-70-87	17.18	
220-233-70-88	17.18	
220-233-71-01	17.18	
220-233-71-02	17.18	
220-233-71-03	17.18	
220-233-71-04	17.18	
220-233-71-05	17.18	
220-233-71-06	17.18	
220-233-71-07	17.18	
220-233-71-08	17.18	
220-233-71-09	17.18	
220-233-71-10	17.18	
220-233-71-11	17.18	
220-233-71-12	17.18	
220-233-71-13	17.18	
220-233-71-14	17.18	
220-233-71-15	17.18	
220-233-71-16	17.18	
220-233-71-17	17.18	
220-233-71-18	17.18	
220-233-71-19	17.18	
220-233-71-20	17.18	
220-233-71-21	17.18	
220-233-71-22	17.18	
220-233-71-23	17.18	

CITY OF SAN MARCOS LANDSCAPING AND LIGHTING DISTRICT NO. 1

ASSESSMENT ROLL WITHOUT ZERO PARCELS

THIS ASSESSMENT ROLL IS APPLICABLE FOR THE ENSUING 12 MONTHS PERIOD, BEING THE FISCAL YEAR COMMENCING JULY 1, 2025 THROUGH JUNE 30, 2026
THE ASSESSMENTS ARE THOSE CONFIRMEND IN COLUMN I, UNLESS A DIFFERENT FIGURE APPEARS IN COLUMN II, AS MODIFIED

Assessment No and Assessor's Parcel No.	I. Amount of Assessment	II. Assessment as Modified
220-233-71-24	17.18	
220-233-71-25	17.18	
220-233-71-26	17.18	
220-233-71-27	17.18	
220-233-71-28	17.18	
220-233-71-29	17.18	
220-233-71-30	17.18	
220-233-71-31	17.18	
220-233-71-32	17.18	
220-233-71-33	17.18	
220-233-71-34	17.18	
220-233-71-35	17.18	
220-233-71-36	17.18	
220-233-71-37	17.18	
220-233-71-38	17.18	
220-233-71-39	17.18	
220-233-71-40	17.18	
220-233-71-41	17.18	
220-233-71-42	17.18	
220-233-71-43	17.18	
220-233-71-44	17.18	
220-233-71-45	17.18	
220-233-71-46	17.18	
220-233-71-47	17.18	
220-233-71-48	17.18	
220-233-71-49	17.18	
220-233-71-50	17.18	
220-233-71-51	17.18	
220-233-71-52	17.18	
220-233-72-01	4.68	
220-233-72-02	4.68	
220-233-72-03	4.68	
220-233-72-04	4.68	
220-233-72-05	4.68	
220-233-72-06	4.68	
220-233-72-07	4.68	
220-233-72-08	4.68	

CITY OF SAN MARCOS LANDSCAPING AND LIGHTING DISTRICT NO. 1

ASSESSMENT ROLL WITHOUT ZERO PARCELS

THIS ASSESSMENT ROLL IS APPLICABLE FOR THE ENSUING 12 MONTHS PERIOD, BEING THE FISCAL YEAR COMMENCING JULY 1, 2025 THROUGH JUNE 30, 2026
THE ASSESSMENTS ARE THOSE CONFIRMEND IN COLUMN I, UNLESS A DIFFERENT FIGURE APPEARS IN COLUMN II, AS MODIFIED

Assessment No and Assessor's Parcel No.	I. Amount of Assessment	II. Assessment as Modified
220-233-72-09	4.68	
220-233-72-10	4.68	
220-233-72-11	4.68	
220-233-72-12	4.68	
220-233-72-13	4.68	
220-233-72-14	4.68	
220-233-72-15	4.68	
220-233-72-16	4.68	
220-233-72-17	4.68	
220-233-72-18	4.68	
220-233-72-19	4.68	
220-233-72-20	4.68	
220-233-72-21	4.68	
220-233-72-22	4.68	
220-233-72-23	4.68	
220-233-72-24	4.68	
220-233-72-25	4.68	
220-233-72-26	4.68	
220-233-72-27	4.68	
220-233-72-28	4.68	
220-233-72-29	4.68	
220-233-72-30	4.68	
220-233-72-31	4.68	
220-233-72-32	4.68	
220-233-72-33	4.68	
220-233-72-34	4.68	
220-233-72-35	4.68	
220-233-72-36	4.68	
220-233-72-37	4.68	
220-233-72-38	4.68	
220-233-72-39	4.68	
220-233-72-40	4.68	
220-233-72-41	4.68	
220-233-72-42	4.68	
220-233-72-43	4.68	
220-233-72-44	4.68	
220-233-72-45	4.68	

CITY OF SAN MARCOS LANDSCAPING AND LIGHTING DISTRICT NO. 1

ASSESSMENT ROLL WITHOUT ZERO PARCELS

THIS ASSESSMENT ROLL IS APPLICABLE FOR THE ENSUING 12 MONTHS PERIOD, BEING THE FISCAL YEAR COMMENCING JULY 1, 2025 THROUGH JUNE 30, 2026
THE ASSESSMENTS ARE THOSE CONFIRMEND IN COLUMN I, UNLESS A DIFFERENT FIGURE APPEARS IN COLUMN II, AS MODIFIED

Assessment No and Assessor's Parcel No.	I. Amount of Assessment	II. Assessment as Modified
220-233-72-46	4.68	
220-233-72-47	4.68	
220-233-72-48	4.68	
220-233-72-49	4.68	
220-233-72-50	4.68	
220-233-72-51	4.68	
220-233-72-52	4.68	
220-233-72-53	4.68	
220-233-72-54	4.68	
220-233-72-55	4.68	
220-233-72-56	4.68	
220-233-73-01	4.68	
220-233-73-02	4.68	
220-233-73-03	4.68	
220-233-73-04	4.68	
220-233-73-05	4.68	
220-233-73-06	4.68	
220-233-73-07	4.68	
220-233-73-08	4.68	
220-233-73-09	4.68	
220-233-73-10	4.68	
220-233-73-11	4.68	
220-233-73-12	4.68	
220-233-73-13	4.68	
220-233-73-14	4.68	
220-233-73-15	4.68	
220-233-73-16	4.68	
220-233-73-17	4.68	
220-233-73-18	4.68	
220-233-73-19	4.68	
220-233-73-20	4.68	
220-233-73-21	4.68	
220-233-73-22	4.68	
220-233-73-23	4.68	
220-233-73-24	4.68	
220-233-73-25	4.68	
220-233-73-26	4.68	

CITY OF SAN MARCOS LANDSCAPING AND LIGHTING DISTRICT NO. 1

ASSESSMENT ROLL WITHOUT ZERO PARCELS

THIS ASSESSMENT ROLL IS APPLICABLE FOR THE ENSUING 12 MONTHS PERIOD, BEING THE FISCAL YEAR COMMENCING JULY 1, 2025 THROUGH JUNE 30, 2026
THE ASSESSMENTS ARE THOSE CONFIRMEND IN COLUMN I, UNLESS A DIFFERENT FIGURE APPEARS IN COLUMN II, AS MODIFIED

Assessment No and Assessor's Parcel No.	I. Amount of Assessment	II. Assessment as Modified
220-233-73-27	4.68	
220-233-73-28	4.68	
220-233-73-29	4.68	
220-233-73-30	4.68	
220-233-73-31	4.68	
220-233-73-32	4.68	
220-233-73-33	4.68	
220-233-73-34	4.68	
220-233-73-35	4.68	
220-233-73-36	4.68	
220-233-73-37	4.68	
220-233-73-38	4.68	
220-233-73-39	4.68	
220-233-73-40	4.68	
220-233-73-41	4.68	
220-233-73-42	4.68	
220-233-73-43	4.68	
220-233-73-44	4.68	
220-233-73-45	4.68	
220-233-73-46	4.68	
220-233-73-47	4.68	
220-233-73-48	4.68	
220-233-73-49	4.68	
220-233-73-50	4.68	
220-233-73-51	4.68	
220-233-73-52	4.68	
220-233-73-53	4.68	
220-233-73-54	4.68	
220-233-73-55	4.68	
220-233-73-56	4.68	
220-233-73-57	4.68	
220-233-73-58	4.68	
220-233-73-59	4.68	
220-233-73-60	4.68	
220-233-73-61	4.68	
220-233-73-62	4.68	
220-233-73-63	4.68	

CITY OF SAN MARCOS LANDSCAPING AND LIGHTING DISTRICT NO. 1

ASSESSMENT ROLL WITHOUT ZERO PARCELS

THIS ASSESSMENT ROLL IS APPLICABLE FOR THE ENSUING 12 MONTHS PERIOD, BEING THE FISCAL YEAR COMMENCING JULY 1, 2025 THROUGH JUNE 30, 2026
THE ASSESSMENTS ARE THOSE CONFIRMEND IN COLUMN I, UNLESS A DIFFERENT FIGURE APPEARS IN COLUMN II, AS MODIFIED

Assessment No and Assessor's Parcel No.	I. Amount of Assessment	II. Assessment as Modified
220-233-73-64	4.68	
220-233-73-65	4.68	
220-233-73-66	4.68	
220-233-73-67	4.68	
220-233-73-68	4.68	
220-240-51-00	62.28	
220-240-52-00	85.04	
220-240-53-00	61.86	
220-240-61-00	200.28	
220-240-68-00	67.54	
220-240-70-00	62.88	
220-240-71-00	88.50	
220-240-72-00	574.46	
220-240-74-00	647.56	
220-240-75-00	93.84	
220-240-76-00	234.58	
220-240-77-00	32.48	
220-250-32-00	231.72	
220-250-34-00	752.22	
220-250-36-00	958.18	
220-250-38-00	483.30	
220-250-39-00	23.28	
220-250-40-00	256.18	
220-250-43-00	197.96	
220-360-01-00	39.76	
220-360-02-00	39.76	
220-360-03-00	39.76	
220-360-04-00	39.76	
220-360-05-00	39.76	
220-360-06-00	39.76	
220-360-07-00	39.76	
220-360-08-00	39.76	
220-360-09-00	39.76	
220-360-10-00	39.76	
220-360-11-00	39.76	
220-370-01-00	54.18	
220-370-02-00	52.60	

CITY OF SAN MARCOS LANDSCAPING AND LIGHTING DISTRICT NO. 1

ASSESSMENT ROLL WITHOUT ZERO PARCELS

THIS ASSESSMENT ROLL IS APPLICABLE FOR THE ENSUING 12 MONTHS PERIOD, BEING THE FISCAL YEAR COMMENCING JULY 1, 2025 THROUGH JUNE 30, 2026
THE ASSESSMENTS ARE THOSE CONFIRMEND IN COLUMN I, UNLESS A DIFFERENT FIGURE APPEARS IN COLUMN II, AS MODIFIED

Assessment No and Assessor's Parcel No.	I. Amount of Assessment	II. Assessment as Modified
220-370-05-00	66.96	
220-370-06-00	54.18	
220-370-07-00	51.02	
220-370-08-00	47.82	
220-370-09-00	44.64	
220-370-10-00	76.52	
220-370-11-00	63.76	
220-370-12-00	28.68	
220-370-13-00	31.88	
220-370-15-00	38.26	
220-370-16-00	46.22	
220-370-17-00	41.44	
220-370-18-00	36.66	
220-370-20-00	31.88	
220-370-21-00	27.10	
220-370-23-00	70.14	
220-370-24-00	52.60	
220-370-25-00	52.60	
220-381-01-00	65.90	
220-381-02-00	65.90	
220-381-03-00	65.90	
220-381-04-00	65.90	
220-381-05-00	65.90	
220-381-06-00	65.90	
220-381-07-00	65.90	
220-381-08-00	65.90	
220-381-09-00	65.90	
220-381-10-00	65.90	
220-381-11-00	65.90	
220-381-12-00	65.90	
220-381-13-00	65.90	
220-381-14-00	65.90	
220-381-15-00	65.90	
220-381-16-00	65.90	
220-381-17-00	65.90	
220-381-18-00	65.90	
220-381-19-00	65.90	

CITY OF SAN MARCOS LANDSCAPING AND LIGHTING DISTRICT NO. 1

ASSESSMENT ROLL WITHOUT ZERO PARCELS

THIS ASSESSMENT ROLL IS APPLICABLE FOR THE ENSUING 12 MONTHS PERIOD, BEING THE FISCAL YEAR COMMENCING JULY 1, 2025 THROUGH JUNE 30, 2026
THE ASSESSMENTS ARE THOSE CONFIRMEND IN COLUMN I, UNLESS A DIFFERENT FIGURE APPEARS IN COLUMN II, AS MODIFIED

Assessment No and Assessor's Parcel No.	I. Amount of Assessment	II. Assessment as Modified
220-381-20-00	65.90	
220-381-21-00	65.90	
220-381-22-00	65.90	
220-381-23-00	65.90	
220-381-24-00	65.90	
220-381-25-00	65.90	
220-381-26-00	65.90	
220-381-27-00	65.90	
220-381-28-00	65.90	
220-381-29-00	65.90	
220-381-30-00	65.90	
220-381-31-00	65.90	
220-381-32-00	65.90	
220-381-33-00	65.90	
220-381-34-00	65.90	
220-381-35-00	65.90	
220-382-01-00	65.90	
220-382-02-00	65.90	
220-382-03-00	65.90	
220-382-04-00	65.90	
220-382-05-00	65.90	
220-382-06-00	65.90	
220-382-07-00	65.90	
220-382-08-00	65.90	
220-382-09-00	65.90	
220-382-10-00	65.90	
220-382-11-00	65.90	
220-382-12-00	65.90	
220-382-13-00	65.90	
220-382-14-00	65.90	
220-382-15-00	65.90	
220-382-16-00	65.90	
220-382-17-00	65.90	
220-382-18-00	65.90	
220-382-19-00	65.90	
220-382-20-00	65.90	
220-382-21-00	65.90	

CITY OF SAN MARCOS LANDSCAPING AND LIGHTING DISTRICT NO. 1

ASSESSMENT ROLL WITHOUT ZERO PARCELS

THIS ASSESSMENT ROLL IS APPLICABLE FOR THE ENSUING 12 MONTHS PERIOD, BEING THE FISCAL YEAR COMMENCING JULY 1, 2025 THROUGH JUNE 30, 2026
THE ASSESSMENTS ARE THOSE CONFIRMEND IN COLUMN I, UNLESS A DIFFERENT FIGURE APPEARS IN COLUMN II, AS MODIFIED

Assessment No and Assessor's Parcel No.	I. Amount of Assessment	II. Assessment as Modified
220-382-22-00	65.90	
220-382-23-00	65.90	
220-382-24-00	65.90	
220-382-25-00	65.90	
220-382-26-00	65.90	
220-382-27-00	65.90	
220-382-28-00	65.90	
220-382-29-00	65.90	
220-382-30-00	65.90	
220-382-31-00	65.90	
220-382-32-00	65.90	
220-382-33-00	65.90	
220-382-34-00	65.90	
220-382-35-00	65.90	
220-382-36-00	65.90	
220-382-37-00	65.90	
220-382-38-00	65.90	
220-382-39-00	65.90	
220-382-40-00	65.90	
220-382-41-00	65.90	
220-382-42-00	65.90	
220-382-43-00	65.90	
220-382-44-00	65.90	
220-382-45-00	65.90	
220-382-46-00	65.90	
220-382-47-00	65.90	
220-382-48-00	65.90	
220-382-49-00	65.90	
220-382-50-00	65.90	
220-382-51-00	65.90	
220-383-01-00	65.90	
220-383-02-00	65.90	
220-383-03-00	65.90	
220-383-04-00	65.90	
220-383-05-00	65.90	
220-383-06-00	65.90	
220-383-07-00	65.90	

CITY OF SAN MARCOS LANDSCAPING AND LIGHTING DISTRICT NO. 1

ASSESSMENT ROLL WITHOUT ZERO PARCELS

THIS ASSESSMENT ROLL IS APPLICABLE FOR THE ENSUING 12 MONTHS PERIOD, BEING THE FISCAL YEAR COMMENCING JULY 1, 2025 THROUGH JUNE 30, 2026
THE ASSESSMENTS ARE THOSE CONFIRMEND IN COLUMN I, UNLESS A DIFFERENT FIGURE APPEARS IN COLUMN II, AS MODIFIED

Assessment No and Assessor's Parcel No.	I. Amount of Assessment	II. Assessment as Modified
220-383-08-00	65.90	
220-383-09-00	65.90	
220-383-10-00	65.90	
220-383-11-00	65.90	
220-383-12-00	65.90	
220-383-13-00	65.90	
220-383-14-00	65.90	
220-384-01-00	65.90	
220-384-02-00	65.90	
220-384-03-00	65.90	
220-384-04-00	65.90	
220-384-05-00	65.90	
220-384-06-00	65.90	
220-384-07-00	65.90	
220-384-08-00	65.90	
220-384-09-00	65.90	
220-384-10-00	65.90	
220-384-11-00	65.90	
220-384-12-00	65.90	
220-384-13-00	65.90	
220-384-14-00	65.90	
220-384-15-00	65.90	
220-384-16-00	65.90	
220-384-17-00	65.90	
220-384-18-00	65.90	
220-384-19-00	65.90	
220-384-20-00	65.90	
220-384-21-00	65.90	
220-384-22-00	65.90	
220-384-23-00	65.90	
220-384-24-00	65.90	
220-384-25-00	65.90	
220-384-26-00	65.90	
220-384-27-00	65.90	
220-384-28-00	65.90	
220-384-29-00	65.90	
220-384-30-00	65.90	

CITY OF SAN MARCOS LANDSCAPING AND LIGHTING DISTRICT NO. 1

ASSESSMENT ROLL WITHOUT ZERO PARCELS

THIS ASSESSMENT ROLL IS APPLICABLE FOR THE ENSUING 12 MONTHS PERIOD, BEING THE FISCAL YEAR COMMENCING JULY 1, 2025 THROUGH JUNE 30, 2026
THE ASSESSMENTS ARE THOSE CONFIRMEND IN COLUMN I, UNLESS A DIFFERENT FIGURE APPEARS IN COLUMN II, AS MODIFIED

Assessment No and Assessor's Parcel No.	I. Amount of Assessment	II. Assessment as Modified
220-384-31-00	65.90	
220-384-32-00	65.90	
220-384-33-00	65.90	
220-384-34-00	65.90	
220-384-35-00	65.90	
220-384-36-00	65.90	
220-384-37-00	65.90	
220-384-38-00	65.90	
220-384-39-00	65.90	
220-384-40-00	65.90	
220-384-41-00	65.90	
220-384-42-00	65.90	
220-384-43-00	65.90	
220-384-44-00	65.90	
220-384-45-00	65.90	
220-384-46-00	65.90	
220-384-47-00	65.90	
220-384-48-00	65.90	
220-384-49-00	65.90	
220-384-50-00	65.90	
220-384-51-00	65.90	
220-384-52-00	65.90	
220-384-53-00	65.90	
220-384-54-00	65.90	
220-385-01-00	65.90	
220-385-02-00	65.90	
220-385-03-00	65.90	
220-385-04-00	65.90	
220-385-05-00	65.90	
220-385-06-00	65.90	
220-385-07-00	65.90	
220-385-08-00	65.90	
220-385-09-00	65.90	
220-385-10-00	65.90	
220-385-11-00	65.90	
220-385-12-00	65.90	
220-385-13-00	65.90	

CITY OF SAN MARCOS LANDSCAPING AND LIGHTING DISTRICT NO. 1

ASSESSMENT ROLL WITHOUT ZERO PARCELS

THIS ASSESSMENT ROLL IS APPLICABLE FOR THE ENSUING 12 MONTHS PERIOD, BEING THE FISCAL YEAR COMMENCING JULY 1, 2025 THROUGH JUNE 30, 2026
THE ASSESSMENTS ARE THOSE CONFIRMEND IN COLUMN I, UNLESS A DIFFERENT FIGURE APPEARS IN COLUMN II, AS MODIFIED

Assessment No and Assessor's Parcel No.	I. Amount of Assessment	II. Assessment as Modified
220-385-14-00	65.90	
220-385-15-00	65.90	
220-385-16-00	65.90	
220-385-17-00	65.90	
220-385-18-00	65.90	
220-385-19-00	65.90	
220-385-20-00	65.90	
220-385-21-00	65.90	
220-385-22-00	65.90	
220-391-01-00	48.60	
220-391-02-00	48.60	
220-391-03-00	48.60	
220-391-04-00	48.60	
220-391-05-00	48.60	
220-391-06-00	48.60	
220-391-07-00	48.60	
220-391-08-00	48.60	
220-391-09-00	48.60	
220-391-10-00	48.60	
220-391-11-00	48.60	
220-391-12-00	48.60	
220-391-13-00	48.60	
220-391-14-00	48.60	
220-391-15-00	48.60	
220-391-16-00	48.60	
220-391-17-00	48.60	
220-391-18-00	48.60	
220-391-19-00	48.60	
220-391-20-00	48.60	
220-391-21-00	48.60	
220-391-22-00	48.60	
220-391-23-00	48.60	
220-391-24-00	48.60	
220-391-25-00	48.60	
220-391-26-00	48.60	
220-391-27-00	48.60	
220-391-28-00	48.60	

CITY OF SAN MARCOS LANDSCAPING AND LIGHTING DISTRICT NO. 1

ASSESSMENT ROLL WITHOUT ZERO PARCELS

THIS ASSESSMENT ROLL IS APPLICABLE FOR THE ENSUING 12 MONTHS PERIOD, BEING THE FISCAL YEAR COMMENCING JULY 1, 2025 THROUGH JUNE 30, 2026
THE ASSESSMENTS ARE THOSE CONFIRMEND IN COLUMN I, UNLESS A DIFFERENT FIGURE APPEARS IN COLUMN II, AS MODIFIED

Assessment No and Assessor's Parcel No.	I. Amount of Assessment	II. Assessment as Modified
220-391-29-00	48.60	
220-391-30-00	48.60	
220-391-31-00	48.60	
220-391-32-00	48.60	
220-391-33-00	48.60	
220-391-34-00	48.60	
220-391-35-00	48.60	
220-391-36-00	48.60	
220-391-37-00	48.60	
220-391-38-00	48.60	
220-391-39-00	48.60	
220-391-40-00	48.60	
220-391-41-00	48.60	
220-391-42-00	48.60	
220-391-43-00	48.60	
220-391-44-00	48.60	
220-391-45-00	48.60	
220-391-46-00	48.60	
220-391-47-00	48.60	
220-391-48-00	48.60	
220-391-49-00	48.60	
220-391-50-00	48.60	
220-391-51-00	48.60	
220-391-52-00	48.60	
220-391-53-00	48.60	
220-391-54-00	48.60	
220-392-01-00	48.60	
220-392-02-00	48.60	
220-392-03-00	48.60	
220-392-04-00	48.60	
220-392-05-00	48.60	
220-392-06-00	48.60	
220-392-07-00	48.60	
220-392-08-00	48.60	
220-392-09-00	48.60	
220-392-10-00	48.60	
220-392-11-00	48.60	

CITY OF SAN MARCOS LANDSCAPING AND LIGHTING DISTRICT NO. 1

ASSESSMENT ROLL WITHOUT ZERO PARCELS

THIS ASSESSMENT ROLL IS APPLICABLE FOR THE ENSUING 12 MONTHS PERIOD, BEING THE FISCAL YEAR COMMENCING JULY 1, 2025 THROUGH JUNE 30, 2026
THE ASSESSMENTS ARE THOSE CONFIRMEND IN COLUMN I, UNLESS A DIFFERENT FIGURE APPEARS IN COLUMN II, AS MODIFIED

Assessment No and Assessor's Parcel No.	I. Amount of Assessment	II. Assessment as Modified
220-392-12-00	48.60	
220-392-13-00	48.60	
220-393-01-00	48.60	
220-393-02-00	48.60	
220-393-03-00	48.60	
220-393-04-00	48.60	
220-393-05-00	48.60	
220-393-06-00	48.60	
220-393-07-00	48.60	
220-393-08-00	48.60	
220-393-09-00	48.60	
220-393-10-00	48.60	
220-393-11-00	48.60	
220-393-12-00	48.60	
220-393-13-00	48.60	
220-393-14-00	48.60	
220-393-15-00	48.60	
220-393-16-00	48.60	
220-393-17-00	48.60	
220-393-18-00	48.60	
220-393-19-00	48.60	
220-400-07-00	60.16	
220-400-08-00	60.16	
220-400-09-00	60.16	
220-400-12-00	60.16	
220-400-13-00	60.16	
220-400-16-00	60.16	
220-400-17-00	60.16	
220-400-22-00	60.16	
220-400-23-00	60.16	
220-400-24-00	60.16	
220-400-25-00	60.16	
220-400-26-00	60.16	
220-400-27-00	60.16	
220-400-28-00	60.16	
220-400-29-00	60.16	
220-400-30-00	60.16	

CITY OF SAN MARCOS LANDSCAPING AND LIGHTING DISTRICT NO. 1

ASSESSMENT ROLL WITHOUT ZERO PARCELS

THIS ASSESSMENT ROLL IS APPLICABLE FOR THE ENSUING 12 MONTHS PERIOD, BEING THE FISCAL YEAR COMMENCING JULY 1, 2025 THROUGH JUNE 30, 2026
THE ASSESSMENTS ARE THOSE CONFIRMEND IN COLUMN I, UNLESS A DIFFERENT FIGURE APPEARS IN COLUMN II, AS MODIFIED

Assessment No and Assessor's Parcel No.	I. Amount of Assessment	II. Assessment as Modified
220-400-31-00	60.16	
220-400-32-00	60.16	
220-400-33-00	60.16	
220-400-34-00	60.16	
220-400-35-00	60.16	
220-400-36-00	60.16	
220-400-37-00	60.16	
220-400-40-00	60.16	
220-400-41-00	60.16	
220-400-42-00	60.16	
220-400-44-00	60.16	
220-400-48-00	60.16	
220-400-49-00	60.16	
220-400-50-00	60.16	
220-400-51-00	60.16	
220-400-52-00	60.16	
220-400-53-00	60.16	
220-400-54-00	60.16	
220-400-59-00	60.16	
220-400-60-00	60.16	
220-401-15-00	60.16	
220-401-16-00	60.16	
220-401-17-00	60.16	
220-401-18-00	60.16	
220-401-19-00	60.16	
220-401-20-00	60.16	
220-401-21-00	60.16	
220-401-22-00	60.16	
220-401-23-00	60.16	
220-401-24-00	60.16	
220-401-25-00	60.16	
220-401-26-00	60.16	
220-401-27-00	60.16	
220-401-28-00	60.16	
220-401-29-00	60.16	
220-401-30-00	60.16	
220-401-31-00	60.16	

CITY OF SAN MARCOS LANDSCAPING AND LIGHTING DISTRICT NO. 1

ASSESSMENT ROLL WITHOUT ZERO PARCELS

THIS ASSESSMENT ROLL IS APPLICABLE FOR THE ENSUING 12 MONTHS PERIOD, BEING THE FISCAL YEAR COMMENCING JULY 1, 2025 THROUGH JUNE 30, 2026
THE ASSESSMENTS ARE THOSE CONFIRMEND IN COLUMN I, UNLESS A DIFFERENT FIGURE APPEARS IN COLUMN II, AS MODIFIED

Assessment No and Assessor's Parcel No.	I. Amount of Assessment	II. Assessment as Modified
220-401-32-00	60.16	
220-401-38-00	60.16	
220-401-40-00	60.16	
220-401-41-00	60.16	
220-401-42-00	60.16	
220-401-45-00	60.16	
220-401-46-00	60.16	
220-401-47-00	60.16	
220-401-48-00	60.16	
220-401-49-00	60.16	
220-401-50-00	60.16	
220-401-51-00	60.16	
220-401-52-00	60.16	
220-401-57-00	60.16	
220-401-58-00	60.16	
220-402-01-00	60.16	
220-402-02-00	60.16	
220-402-03-00	60.16	
220-402-04-00	60.16	
220-402-05-00	60.16	
220-402-06-00	60.16	
220-402-07-00	60.16	
220-402-08-00	60.16	
220-402-09-00	60.16	
220-402-10-00	60.16	
220-402-11-00	60.16	
220-402-12-00	60.16	
220-402-13-00	60.16	
220-402-14-00	60.16	
220-402-15-00	60.16	
220-402-16-00	60.16	
220-402-17-00	60.16	
220-402-18-00	60.16	
220-402-19-00	60.16	
220-402-20-00	60.16	
220-402-21-00	60.16	
220-402-22-00	60.16	

CITY OF SAN MARCOS LANDSCAPING AND LIGHTING DISTRICT NO. 1

ASSESSMENT ROLL WITHOUT ZERO PARCELS

THIS ASSESSMENT ROLL IS APPLICABLE FOR THE ENSUING 12 MONTHS PERIOD, BEING THE FISCAL YEAR COMMENCING JULY 1, 2025 THROUGH JUNE 30, 2026
THE ASSESSMENTS ARE THOSE CONFIRMEND IN COLUMN I, UNLESS A DIFFERENT FIGURE APPEARS IN COLUMN II, AS MODIFIED

Assessment No and Assessor's Parcel No.	I. Amount of Assessment	II. Assessment as Modified
220-402-23-00	60.16	
220-402-24-00	60.16	
220-402-25-00	60.16	
220-402-26-00	60.16	
220-402-27-00	60.16	
220-402-28-00	60.16	
220-402-35-00	60.16	
220-402-36-00	60.16	
220-402-37-00	60.16	
220-402-42-00	60.16	
220-402-43-00	60.16	
220-402-44-00	60.16	
220-402-45-00	60.16	
220-402-47-00	60.16	
220-402-49-00	60.16	
220-410-01-00	198.72	
220-410-02-00	198.72	
220-410-03-00	198.72	
220-410-04-00	198.72	
220-410-05-00	198.72	
220-410-06-00	198.72	
220-410-07-00	198.72	
220-410-08-00	198.72	
220-410-09-00	198.72	
220-410-10-00	198.72	
220-410-11-00	198.72	
220-410-12-00	198.72	
220-410-13-00	198.72	
220-410-14-00	198.72	
220-410-15-00	198.72	
220-410-16-00	198.72	
220-410-17-00	198.72	
220-410-19-00	198.72	
220-410-21-00	198.72	
220-410-22-00	198.72	
220-410-23-00	198.72	
220-410-24-00	198.72	

CITY OF SAN MARCOS LANDSCAPING AND LIGHTING DISTRICT NO. 1

ASSESSMENT ROLL WITHOUT ZERO PARCELS

THIS ASSESSMENT ROLL IS APPLICABLE FOR THE ENSUING 12 MONTHS PERIOD, BEING THE FISCAL YEAR COMMENCING JULY 1, 2025 THROUGH JUNE 30, 2026
THE ASSESSMENTS ARE THOSE CONFIRMEND IN COLUMN I, UNLESS A DIFFERENT FIGURE APPEARS IN COLUMN II, AS MODIFIED

Assessment No and Assessor's Parcel No.	I. Amount of Assessment	II. Assessment as Modified
220-410-25-00	198.72	
221-024-16-00	57.92	
221-024-17-00	111.28	
221-024-18-00	53.36	
221-024-21-00	1,498.04	
221-031-21-00	156.24	
221-031-29-00	161.22	
221-031-30-00	1,493.88	
221-031-31-00	1,063.16	
221-042-20-00	617.78	
221-051-46-00	761.06	
221-051-47-00	594.84	
221-051-52-00	1,308.86	
221-051-60-00	3,752.60	
221-061-56-00	598.94	
221-061-59-00	203.36	
221-061-60-00	1,083.20	
221-062-32-00	16.22	
221-062-33-00	16.22	
221-062-37-00	16.22	
221-611-01-00	23.56	
221-611-02-00	23.56	
221-611-04-00	23.56	
221-611-05-00	23.56	
221-611-06-00	23.56	
221-611-07-00	23.56	
221-611-08-00	23.56	
221-611-12-01	13.74	
221-611-12-02	13.74	
221-611-12-03	13.74	
221-611-12-04	13.74	
221-611-12-05	13.74	
221-611-12-06	13.74	
221-611-12-07	13.74	
221-611-12-08	13.74	
221-611-12-09	13.74	
221-611-12-10	13.74	

CITY OF SAN MARCOS LANDSCAPING AND LIGHTING DISTRICT NO. 1

ASSESSMENT ROLL WITHOUT ZERO PARCELS

THIS ASSESSMENT ROLL IS APPLICABLE FOR THE ENSUING 12 MONTHS PERIOD, BEING THE FISCAL YEAR COMMENCING JULY 1, 2025 THROUGH JUNE 30, 2026
THE ASSESSMENTS ARE THOSE CONFIRMEND IN COLUMN I, UNLESS A DIFFERENT FIGURE APPEARS IN COLUMN II, AS MODIFIED

Assessment No and Assessor's Parcel No.	I. Amount of Assessment	II. Assessment as Modified
221-611-12-11	13.74	
221-611-12-12	13.74	
221-611-12-13	13.74	
221-611-12-14	13.74	
221-611-12-15	13.74	
221-611-12-16	13.74	
221-611-12-17	13.74	
221-611-12-18	13.74	
221-611-12-19	13.74	
221-611-12-20	13.74	
221-611-12-21	13.74	
221-611-12-22	13.74	
221-611-12-23	13.74	
221-611-12-24	13.74	
221-611-12-25	13.74	
221-611-12-26	13.74	
221-611-12-27	13.74	
221-611-12-28	13.74	
221-611-12-29	13.74	
221-611-12-30	13.74	
221-611-12-31	13.74	
221-611-12-32	13.74	
221-611-12-33	13.74	
221-611-12-34	13.74	
221-611-12-35	13.74	
221-611-12-36	13.74	
221-611-12-37	13.74	
221-611-12-38	13.74	
221-611-12-39	13.74	
221-611-12-40	13.74	
221-611-12-41	13.74	
221-611-12-42	13.74	
221-611-12-43	13.74	
221-611-12-44	13.74	
221-611-12-45	13.74	
221-611-12-46	13.74	
221-611-12-47	13.74	

CITY OF SAN MARCOS LANDSCAPING AND LIGHTING DISTRICT NO. 1

ASSESSMENT ROLL WITHOUT ZERO PARCELS

THIS ASSESSMENT ROLL IS APPLICABLE FOR THE ENSUING 12 MONTHS PERIOD, BEING THE FISCAL YEAR COMMENCING JULY 1, 2025 THROUGH JUNE 30, 2026
THE ASSESSMENTS ARE THOSE CONFIRMEND IN COLUMN I, UNLESS A DIFFERENT FIGURE APPEARS IN COLUMN II, AS MODIFIED

Assessment No and Assessor's Parcel No.	I. Amount of Assessment	II. Assessment as Modified
221-611-12-48	13.74	
221-611-12-49	13.74	
221-611-12-50	13.74	
221-611-12-51	13.74	
221-611-12-52	13.74	
221-611-12-53	13.74	
221-611-12-54	13.74	
221-611-12-55	13.74	
221-611-12-56	13.74	
221-611-12-57	13.74	
221-611-12-58	13.74	
221-611-12-59	13.74	
221-611-12-60	13.74	
221-611-12-61	13.74	
221-611-12-62	13.74	
221-611-12-63	13.74	
221-611-12-64	13.74	
221-611-12-65	13.74	
221-611-12-66	13.74	
221-611-12-67	13.74	
221-611-12-68	13.74	
221-611-12-69	13.74	
221-611-12-70	13.74	
221-611-12-71	13.74	
221-611-12-72	13.74	
221-611-12-73	13.74	
221-611-12-74	13.74	
221-611-12-75	13.74	
221-611-12-76	13.74	
221-611-12-77	13.74	
221-611-12-78	13.74	
221-611-12-79	13.74	
221-611-12-80	13.74	
221-611-12-81	13.74	
221-611-12-82	13.74	
221-611-12-83	13.74	
221-611-12-84	13.74	

CITY OF SAN MARCOS LANDSCAPING AND LIGHTING DISTRICT NO. 1

ASSESSMENT ROLL WITHOUT ZERO PARCELS

THIS ASSESSMENT ROLL IS APPLICABLE FOR THE ENSUING 12 MONTHS PERIOD, BEING THE FISCAL YEAR COMMENCING JULY 1, 2025 THROUGH JUNE 30, 2026
THE ASSESSMENTS ARE THOSE CONFIRMEND IN COLUMN I, UNLESS A DIFFERENT FIGURE APPEARS IN COLUMN II, AS MODIFIED

Assessment No and Assessor's Parcel No.	I. Amount of Assessment	II. Assessment as Modified
221-611-12-85	13.74	
221-611-12-86	13.74	
221-611-12-87	13.74	
221-611-12-88	13.74	
221-611-13-00	23.56	
221-612-01-00	23.56	
221-612-02-00	23.56	
221-612-03-00	23.56	
221-612-04-00	23.56	
221-612-05-00	23.56	
221-612-06-00	23.56	
221-612-07-00	23.56	
221-612-08-00	23.56	
221-612-09-00	23.56	
221-612-10-00	23.56	
221-612-11-00	23.56	
221-612-12-00	23.56	
221-612-13-00	23.56	
221-612-14-00	23.56	
221-612-16-00	23.56	
221-612-17-00	23.56	
221-612-18-00	23.56	
221-612-19-00	23.56	
221-612-21-00	23.56	
221-612-23-00	23.56	
221-612-24-00	23.56	
221-612-25-00	23.56	
221-612-26-00	23.56	
221-612-27-00	23.56	
221-612-28-00	23.56	
221-612-29-00	23.56	
221-612-30-00	23.56	
221-612-31-00	23.56	
221-612-32-00	23.56	
221-612-33-00	23.56	
221-612-34-00	23.56	
221-612-35-00	23.56	

CITY OF SAN MARCOS LANDSCAPING AND LIGHTING DISTRICT NO. 1

ASSESSMENT ROLL WITHOUT ZERO PARCELS

THIS ASSESSMENT ROLL IS APPLICABLE FOR THE ENSUING 12 MONTHS PERIOD, BEING THE FISCAL YEAR COMMENCING JULY 1, 2025 THROUGH JUNE 30, 2026
THE ASSESSMENTS ARE THOSE CONFIRMEND IN COLUMN I, UNLESS A DIFFERENT FIGURE APPEARS IN COLUMN II, AS MODIFIED

Assessment No and Assessor's Parcel No.	I. Amount of Assessment	II. Assessment as Modified
221-612-36-00	23.56	
221-612-37-00	23.56	
221-612-38-00	23.56	
221-613-01-00	23.56	
221-613-02-00	23.56	
221-613-03-00	23.56	
221-613-04-00	23.56	
221-613-05-00	23.56	
221-613-06-00	23.56	
221-613-07-00	23.56	
221-613-08-00	23.56	
221-613-09-00	23.56	
221-613-10-00	23.56	
221-613-11-00	23.56	
221-613-12-00	23.56	
221-613-13-00	23.56	
221-613-14-00	23.56	
221-613-18-00	23.56	
221-613-19-00	23.56	
221-613-20-00	23.56	
221-613-21-00	23.56	
221-613-23-00	23.56	
221-613-24-00	23.56	
221-613-25-00	23.56	
221-613-26-00	23.56	
221-613-27-00	23.56	
221-613-28-00	23.56	
221-613-30-00	23.56	
221-620-01-00	36.60	
221-620-02-00	36.60	
221-620-03-00	36.60	
221-620-04-00	36.60	
221-620-05-00	36.60	
221-620-06-00	36.60	
221-620-07-00	36.60	
221-620-09-00	36.60	
221-620-10-00	36.60	

CITY OF SAN MARCOS LANDSCAPING AND LIGHTING DISTRICT NO. 1

ASSESSMENT ROLL WITHOUT ZERO PARCELS

THIS ASSESSMENT ROLL IS APPLICABLE FOR THE ENSUING 12 MONTHS PERIOD, BEING THE FISCAL YEAR COMMENCING JULY 1, 2025 THROUGH JUNE 30, 2026
THE ASSESSMENTS ARE THOSE CONFIRMEND IN COLUMN I, UNLESS A DIFFERENT FIGURE APPEARS IN COLUMN II, AS MODIFIED

Assessment No and Assessor's Parcel No.	I. Amount of Assessment	II. Assessment as Modified
221-620-11-00	36.60	
221-620-12-00	36.60	
221-620-13-00	36.60	
221-620-14-00	36.60	
221-620-15-00	36.60	
221-620-16-00	36.60	
221-620-17-00	36.60	
221-620-18-00	36.60	
221-620-19-00	36.60	
221-620-20-00	36.60	
221-620-21-00	36.60	
221-620-22-00	36.60	
221-620-23-00	36.60	
221-620-24-00	36.60	
221-620-25-00	36.60	
221-620-26-00	36.60	
221-620-27-00	36.60	
221-620-28-00	36.60	
221-620-29-00	36.60	
221-620-30-00	36.60	
221-620-31-00	36.60	
221-620-32-00	36.60	
221-620-33-00	36.60	
221-620-34-00	36.60	
221-620-35-00	36.60	
221-620-36-00	36.60	
221-620-37-00	36.60	
221-620-38-00	36.60	
221-620-39-00	36.60	
221-620-40-00	36.60	
221-620-41-00	36.60	
221-620-42-00	36.60	
221-620-43-00	36.60	
221-620-44-00	36.60	
221-620-45-00	36.60	
221-620-46-00	36.60	
221-620-47-00	36.60	

CITY OF SAN MARCOS LANDSCAPING AND LIGHTING DISTRICT NO. 1

ASSESSMENT ROLL WITHOUT ZERO PARCELS

THIS ASSESSMENT ROLL IS APPLICABLE FOR THE ENSUING 12 MONTHS PERIOD, BEING THE FISCAL YEAR COMMENCING JULY 1, 2025 THROUGH JUNE 30, 2026
THE ASSESSMENTS ARE THOSE CONFIRMEND IN COLUMN I, UNLESS A DIFFERENT FIGURE APPEARS IN COLUMN II, AS MODIFIED

Assessment No and Assessor's Parcel No.	I. Amount of Assessment	II. Assessment as Modified
221-620-48-00	36.60	
221-630-01-00	60.16	
221-630-02-00	60.16	
221-630-03-00	60.16	
221-630-04-00	60.16	
221-630-05-00	60.16	
221-630-06-00	60.16	
221-630-07-00	60.16	
221-630-08-00	60.16	
221-630-10-00	60.16	
221-630-12-00	60.16	
221-630-13-00	60.16	
221-630-14-00	60.16	
221-630-27-00	60.16	
221-630-28-00	60.16	
221-630-29-00	60.16	
221-630-30-00	60.16	
221-630-31-00	60.16	
221-630-32-00	60.16	
221-630-33-00	60.16	
221-630-36-00	60.16	
221-630-37-00	60.16	
221-642-22-00	222.10	
221-642-23-00	222.10	
221-642-24-00	222.10	
221-642-25-00	222.10	
221-642-42-00	222.10	
221-642-43-00	222.10	
221-642-44-00	222.10	
221-642-45-00	222.10	
221-642-46-00	222.10	
221-642-47-00	222.10	
221-642-48-00	222.10	
221-642-49-00	222.10	
221-642-50-00	222.10	
221-642-51-00	222.10	
221-642-52-00	222.10	

CITY OF SAN MARCOS LANDSCAPING AND LIGHTING DISTRICT NO. 1

ASSESSMENT ROLL WITHOUT ZERO PARCELS

THIS ASSESSMENT ROLL IS APPLICABLE FOR THE ENSUING 12 MONTHS PERIOD, BEING THE FISCAL YEAR COMMENCING JULY 1, 2025 THROUGH JUNE 30, 2026
THE ASSESSMENTS ARE THOSE CONFIRMEND IN COLUMN I, UNLESS A DIFFERENT FIGURE APPEARS IN COLUMN II, AS MODIFIED

Assessment No and Assessor's Parcel No.	I. Amount of Assessment	II. Assessment as Modified
221-642-53-00	222.10	
221-642-55-00	222.10	
221-642-56-00	222.10	
221-642-57-00	222.10	
221-642-59-00	222.10	
221-642-60-00	222.10	
221-642-61-00	222.10	
221-642-62-00	222.10	
221-642-63-00	222.10	
221-642-64-00	222.10	
221-642-65-00	222.10	
221-642-66-00	222.10	
221-642-67-00	222.10	
221-642-68-00	222.10	
221-642-69-00	222.10	
221-642-70-00	222.10	
221-642-74-00	222.10	
221-642-75-00	222.10	
221-642-77-00	222.10	
221-642-80-00	222.10	
221-643-01-00	222.10	
221-643-02-00	222.10	
221-643-03-00	222.10	
221-643-04-00	222.10	
221-643-05-00	222.10	
221-643-06-00	222.10	
221-643-07-00	222.10	
221-643-08-00	222.10	
221-643-09-00	222.10	
221-643-12-00	222.10	
221-643-13-00	222.10	
221-643-14-00	222.10	
221-643-15-00	222.10	
221-643-16-00	222.10	
221-643-17-00	222.10	
221-643-18-00	222.10	
221-643-28-00	222.10	

CITY OF SAN MARCOS LANDSCAPING AND LIGHTING DISTRICT NO. 1

ASSESSMENT ROLL WITHOUT ZERO PARCELS

THIS ASSESSMENT ROLL IS APPLICABLE FOR THE ENSUING 12 MONTHS PERIOD, BEING THE FISCAL YEAR COMMENCING JULY 1, 2025 THROUGH JUNE 30, 2026
THE ASSESSMENTS ARE THOSE CONFIRMEND IN COLUMN I, UNLESS A DIFFERENT FIGURE APPEARS IN COLUMN II, AS MODIFIED

Assessment No and Assessor's Parcel No.	I. Amount of Assessment	II. Assessment as Modified
221-643-29-00	222.10	
221-643-30-00	222.10	
221-643-31-00	222.10	
221-643-32-00	222.10	
221-643-33-00	222.10	
221-643-34-00	222.10	
221-643-35-00	222.10	
221-643-36-00	222.10	
221-643-37-00	222.10	
221-643-38-00	222.10	
221-643-39-00	222.10	
221-643-40-00	222.10	
221-643-41-00	222.10	
221-643-42-00	222.10	
221-643-47-00	222.10	
221-643-48-00	222.10	
221-643-49-00	222.10	
221-643-50-00	222.10	
221-643-51-00	222.10	
221-643-52-00	222.10	
221-643-53-00	222.10	
221-643-54-00	222.10	
221-643-55-00	222.10	
221-643-58-00	222.10	
221-651-01-00	29.62	
221-651-02-00	29.62	
221-651-03-00	29.62	
221-651-04-00	29.62	
221-651-05-00	29.62	
221-651-06-00	29.62	
221-651-07-00	29.62	
221-651-08-00	29.62	
221-651-09-00	29.62	
221-651-10-00	29.62	
221-651-11-00	29.62	
221-651-12-00	29.62	
221-651-13-00	29.62	

CITY OF SAN MARCOS LANDSCAPING AND LIGHTING DISTRICT NO. 1

ASSESSMENT ROLL WITHOUT ZERO PARCELS

THIS ASSESSMENT ROLL IS APPLICABLE FOR THE ENSUING 12 MONTHS PERIOD, BEING THE FISCAL YEAR COMMENCING JULY 1, 2025 THROUGH JUNE 30, 2026
THE ASSESSMENTS ARE THOSE CONFIRMEND IN COLUMN I, UNLESS A DIFFERENT FIGURE APPEARS IN COLUMN II, AS MODIFIED

Assessment No and Assessor's Parcel No.	I. Amount of Assessment	II. Assessment as Modified
221-651-14-00	29.62	
221-651-15-00	29.62	
221-651-16-00	29.62	
221-651-17-00	29.62	
221-651-18-00	29.62	
221-651-19-00	29.62	
221-651-20-00	29.62	
221-651-21-00	29.62	
221-651-22-00	29.62	
221-651-23-00	29.62	
221-651-24-00	29.62	
221-651-25-00	29.62	
221-651-26-00	29.62	
221-651-27-00	29.62	
221-651-28-00	29.62	
221-651-29-00	29.62	
221-651-30-00	29.62	
221-651-31-00	29.62	
221-651-32-00	29.62	
221-651-33-00	29.62	
221-651-34-00	29.62	
221-651-35-00	29.62	
221-651-36-00	29.62	
221-651-37-00	29.62	
221-651-38-00	29.62	
221-651-39-00	29.62	
221-651-40-00	29.62	
221-651-41-00	29.62	
221-651-42-00	29.62	
221-651-43-00	29.62	
221-651-44-00	29.62	
221-651-45-00	29.62	
221-651-46-00	29.62	
221-651-47-00	29.62	
221-651-48-00	29.62	
221-651-49-00	29.62	
221-651-50-00	29.62	

CITY OF SAN MARCOS LANDSCAPING AND LIGHTING DISTRICT NO. 1

ASSESSMENT ROLL WITHOUT ZERO PARCELS

THIS ASSESSMENT ROLL IS APPLICABLE FOR THE ENSUING 12 MONTHS PERIOD, BEING THE FISCAL YEAR COMMENCING JULY 1, 2025 THROUGH JUNE 30, 2026
THE ASSESSMENTS ARE THOSE CONFIRMEND IN COLUMN I, UNLESS A DIFFERENT FIGURE APPEARS IN COLUMN II, AS MODIFIED

Assessment No and Assessor's Parcel No.	I. Amount of Assessment	II. Assessment as Modified
221-651-51-00	29.62	
221-651-52-00	29.62	
221-651-53-00	29.62	
221-651-54-00	29.62	
221-651-55-00	29.62	
221-651-56-00	29.62	
221-651-57-00	29.62	
221-652-01-00	29.62	
221-652-02-00	29.62	
221-652-03-00	29.62	
221-652-04-00	29.62	
221-652-05-00	29.62	
221-652-06-00	29.62	
221-652-07-00	29.62	
221-652-08-00	29.62	
221-652-09-00	29.62	
221-652-10-00	29.62	
221-652-11-00	29.62	
221-652-12-00	29.62	
221-652-13-00	29.62	
221-652-14-00	29.62	
221-652-15-00	29.62	
221-652-16-00	29.62	
221-652-17-00	29.62	
221-652-18-00	29.62	
221-652-19-00	29.62	
221-652-20-00	29.62	
221-652-21-00	29.62	
221-652-22-00	29.62	
221-652-23-00	29.62	
221-652-24-00	29.62	
221-652-25-00	29.62	
221-652-26-00	29.62	
221-652-27-00	29.62	
221-652-28-00	29.62	
221-652-29-00	29.62	
221-652-30-00	29.62	

CITY OF SAN MARCOS LANDSCAPING AND LIGHTING DISTRICT NO. 1

ASSESSMENT ROLL WITHOUT ZERO PARCELS

THIS ASSESSMENT ROLL IS APPLICABLE FOR THE ENSUING 12 MONTHS PERIOD, BEING THE FISCAL YEAR COMMENCING JULY 1, 2025 THROUGH JUNE 30, 2026
THE ASSESSMENTS ARE THOSE CONFIRMEND IN COLUMN I, UNLESS A DIFFERENT FIGURE APPEARS IN COLUMN II, AS MODIFIED

Assessment No and Assessor's Parcel No.	I. Amount of Assessment	II. Assessment as Modified
221-652-31-00	29.62	
221-652-32-00	29.62	
221-652-33-00	29.62	
221-652-34-00	29.62	
221-652-35-00	29.62	
221-652-36-00	29.62	
221-652-37-00	29.62	
221-652-38-00	29.62	
221-652-39-00	29.62	
221-652-40-00	29.62	
221-652-41-00	29.62	
221-652-42-00	29.62	
221-652-43-00	29.62	
221-652-44-00	29.62	
221-652-45-00	29.62	
221-652-46-00	29.62	
221-652-47-00	29.62	
221-652-48-00	29.62	
221-652-49-00	29.62	
221-652-50-00	29.62	
221-652-51-00	29.62	
221-652-52-00	29.62	
221-652-53-00	29.62	
221-652-54-00	29.62	
221-652-55-00	29.62	
221-652-56-00	29.62	
221-652-57-00	29.62	
221-652-58-00	29.62	
221-652-59-00	29.62	
221-652-60-00	29.62	
221-652-61-00	29.62	
221-652-62-00	29.62	
221-652-63-00	29.62	
221-652-64-00	29.62	
221-652-65-00	29.62	
221-652-66-00	29.62	
221-653-01-00	29.62	

CITY OF SAN MARCOS LANDSCAPING AND LIGHTING DISTRICT NO. 1

ASSESSMENT ROLL WITHOUT ZERO PARCELS

THIS ASSESSMENT ROLL IS APPLICABLE FOR THE ENSUING 12 MONTHS PERIOD, BEING THE FISCAL YEAR COMMENCING JULY 1, 2025 THROUGH JUNE 30, 2026
THE ASSESSMENTS ARE THOSE CONFIRMEND IN COLUMN I, UNLESS A DIFFERENT FIGURE APPEARS IN COLUMN II, AS MODIFIED

Assessment No and Assessor's Parcel No.	I. Amount of Assessment	II. Assessment as Modified
221-653-02-00	29.62	
221-653-03-00	29.62	
221-653-04-00	29.62	
221-653-05-00	29.62	
221-653-06-00	29.62	
221-653-07-00	29.62	
221-653-08-00	29.62	
221-653-09-00	29.62	
221-653-10-00	29.62	
221-653-11-00	29.62	
221-653-12-00	29.62	
221-653-13-00	29.62	
221-653-14-00	29.62	
221-653-15-00	29.62	
221-653-16-00	29.62	
221-653-17-00	29.62	
221-653-18-00	29.62	
221-653-19-00	29.62	
221-653-20-00	29.62	
221-653-21-00	29.62	
221-653-22-00	29.62	
221-653-23-00	29.62	
221-653-24-00	29.62	
221-653-25-00	29.62	
221-653-26-00	29.62	
221-653-27-00	29.62	
221-653-28-00	29.62	
221-653-29-00	29.62	
221-653-30-00	29.62	
221-653-31-00	29.62	
221-653-32-00	29.62	
221-653-33-00	29.62	
221-653-34-00	29.62	
221-653-35-00	29.62	
221-653-36-00	29.62	
221-653-37-00	29.62	
221-653-38-00	29.62	

CITY OF SAN MARCOS LANDSCAPING AND LIGHTING DISTRICT NO. 1

ASSESSMENT ROLL WITHOUT ZERO PARCELS

THIS ASSESSMENT ROLL IS APPLICABLE FOR THE ENSUING 12 MONTHS PERIOD, BEING THE FISCAL YEAR COMMENCING JULY 1, 2025 THROUGH JUNE 30, 2026
THE ASSESSMENTS ARE THOSE CONFIRMEND IN COLUMN I, UNLESS A DIFFERENT FIGURE APPEARS IN COLUMN II, AS MODIFIED

Assessment No and Assessor's Parcel No.	I. Amount of Assessment	II. Assessment as Modified
221-653-39-00	29.62	
221-653-40-00	29.62	
221-653-41-00	29.62	
221-653-42-00	29.62	
221-653-43-00	29.62	
221-653-44-00	29.62	
221-653-45-00	29.62	
221-653-46-00	29.62	
221-680-01-00	564.52	
221-680-02-00	564.52	
221-680-03-00	564.52	
221-680-04-00	564.52	
221-680-05-00	564.52	
221-680-06-00	564.52	
221-680-07-00	564.52	
221-680-08-00	564.52	
221-680-09-00	564.52	
221-680-10-00	564.52	
221-680-11-00	564.52	
221-680-12-00	564.52	
221-680-13-00	564.52	
221-680-14-00	564.52	
221-680-15-00	564.52	
221-680-16-00	564.52	
221-680-17-00	564.52	
221-680-18-00	564.52	
221-680-19-00	564.52	
221-680-20-00	564.52	
221-680-21-00	564.52	
221-680-22-00	564.52	
221-680-23-00	564.52	
221-680-24-00	564.52	
221-680-25-00	564.52	
221-680-26-00	564.52	
221-680-27-00	564.52	
221-680-28-00	564.52	
221-680-29-00	564.52	

CITY OF SAN MARCOS LANDSCAPING AND LIGHTING DISTRICT NO. 1

ASSESSMENT ROLL WITHOUT ZERO PARCELS

THIS ASSESSMENT ROLL IS APPLICABLE FOR THE ENSUING 12 MONTHS PERIOD, BEING THE FISCAL YEAR COMMENCING JULY 1, 2025 THROUGH JUNE 30, 2026
THE ASSESSMENTS ARE THOSE CONFIRMEND IN COLUMN I, UNLESS A DIFFERENT FIGURE APPEARS IN COLUMN II, AS MODIFIED

Assessment No and Assessor's Parcel No.	I. Amount of Assessment	II. Assessment as Modified
221-680-30-00	564.52	
221-680-31-00	564.52	
221-680-32-00	564.52	
221-680-33-00	564.52	
221-680-34-00	564.52	
221-680-35-00	564.52	
221-680-36-00	564.52	
221-680-37-00	564.52	
221-680-38-00	564.52	
221-680-39-00	564.52	
221-680-40-00	564.52	
221-680-41-00	564.52	
221-680-42-00	564.52	
221-680-43-00	564.52	
221-680-44-00	564.52	
221-680-45-00	564.52	
221-680-46-00	564.52	
221-680-47-00	564.52	
221-680-48-00	564.52	
221-680-49-00	564.52	
221-680-50-00	564.52	
221-680-51-00	564.52	
221-680-52-00	564.52	
221-680-53-00	564.52	
221-680-54-00	564.52	
221-680-55-00	564.52	
221-681-01-00	564.52	
221-681-02-00	564.52	
221-681-03-00	564.52	
221-681-04-00	564.52	
221-681-05-00	564.52	
221-681-06-00	564.52	
221-681-07-00	564.52	
221-681-08-00	564.52	
221-681-09-00	564.52	
221-681-10-00	564.52	
221-681-11-00	564.52	

CITY OF SAN MARCOS LANDSCAPING AND LIGHTING DISTRICT NO. 1

ASSESSMENT ROLL WITHOUT ZERO PARCELS

THIS ASSESSMENT ROLL IS APPLICABLE FOR THE ENSUING 12 MONTHS PERIOD, BEING THE FISCAL YEAR COMMENCING JULY 1, 2025 THROUGH JUNE 30, 2026
THE ASSESSMENTS ARE THOSE CONFIRMEND IN COLUMN I, UNLESS A DIFFERENT FIGURE APPEARS IN COLUMN II, AS MODIFIED

Assessment No and Assessor's Parcel No.	I. Amount of Assessment	II. Assessment as Modified
221-681-12-00	564.52	
221-681-13-00	564.52	
221-681-14-00	564.52	
221-681-15-00	564.52	
221-681-16-00	564.52	
221-681-17-00	564.52	
221-681-18-00	564.52	
221-681-19-00	564.52	
221-681-20-00	564.52	
221-681-21-00	564.52	
221-681-22-00	564.52	
221-681-23-00	564.52	
221-681-24-00	564.52	
221-681-25-00	564.52	
221-681-26-00	564.52	
221-681-27-00	564.52	
221-681-28-00	564.52	
221-681-29-00	564.52	
221-681-30-00	564.52	
221-681-31-00	564.52	
221-681-32-00	564.52	
221-681-33-00	564.52	
221-681-34-00	564.52	
221-681-35-00	564.52	
221-681-36-00	564.52	
221-681-37-00	564.52	
221-681-38-00	564.52	
221-681-39-00	564.52	
221-681-40-00	564.52	
221-681-41-00	564.52	
221-681-42-00	564.52	
221-681-43-00	564.52	
221-681-44-00	564.52	
221-681-45-00	564.52	
221-681-46-00	564.52	
221-681-47-00	564.52	
221-681-48-00	564.52	

CITY OF SAN MARCOS LANDSCAPING AND LIGHTING DISTRICT NO. 1

ASSESSMENT ROLL WITHOUT ZERO PARCELS

THIS ASSESSMENT ROLL IS APPLICABLE FOR THE ENSUING 12 MONTHS PERIOD, BEING THE FISCAL YEAR COMMENCING JULY 1, 2025 THROUGH JUNE 30, 2026
THE ASSESSMENTS ARE THOSE CONFIRMEND IN COLUMN I, UNLESS A DIFFERENT FIGURE APPEARS IN COLUMN II, AS MODIFIED

Assessment No and Assessor's Parcel No.	I. Amount of Assessment	II. Assessment as Modified
221-682-01-00	564.52	
221-682-02-00	564.52	
221-682-03-00	564.52	
221-682-04-00	564.52	
221-682-05-00	564.52	
221-682-06-00	564.52	
221-682-07-00	564.52	
221-682-08-00	564.52	
221-682-09-00	564.52	
221-682-10-00	564.52	
221-682-11-00	564.52	
221-682-12-00	564.52	
221-682-13-00	564.52	
221-682-14-00	564.52	
221-682-15-00	564.52	
221-682-16-00	564.52	
221-682-17-00	564.52	
221-682-18-00	564.52	
221-682-19-00	564.52	
221-682-20-00	564.52	
221-682-21-00	564.52	
221-682-22-00	564.52	
221-682-23-00	564.52	
221-682-24-00	564.52	
221-682-25-00	564.52	
221-682-26-00	564.52	
221-682-27-00	564.52	
221-682-28-00	564.52	
221-682-29-00	564.52	
221-682-30-00	564.52	
221-682-31-00	564.52	
221-682-32-00	564.52	
221-682-33-00	564.52	
221-682-34-00	564.52	
221-682-35-00	564.52	
221-682-36-00	564.52	
221-682-37-00	564.52	

CITY OF SAN MARCOS LANDSCAPING AND LIGHTING DISTRICT NO. 1

ASSESSMENT ROLL WITHOUT ZERO PARCELS

THIS ASSESSMENT ROLL IS APPLICABLE FOR THE ENSUING 12 MONTHS PERIOD, BEING THE FISCAL YEAR COMMENCING JULY 1, 2025 THROUGH JUNE 30, 2026
THE ASSESSMENTS ARE THOSE CONFIRMEND IN COLUMN I, UNLESS A DIFFERENT FIGURE APPEARS IN COLUMN II, AS MODIFIED

Assessment No and Assessor's Parcel No.	I. Amount of Assessment	II. Assessment as Modified
221-682-38-00	564.52	
221-682-39-00	564.52	
221-682-40-00	564.52	
221-682-41-00	564.52	
221-682-42-00	564.52	
221-682-43-00	564.52	
221-682-44-00	564.52	
221-682-45-00	564.52	
221-682-46-00	564.52	
221-682-47-00	564.52	
221-682-48-00	564.52	
221-682-49-00	564.52	
221-682-50-00	564.52	
221-682-51-00	564.52	
221-682-52-00	564.52	
221-682-53-00	564.52	
221-682-54-00	564.52	
221-682-55-00	564.52	
221-682-56-00	564.52	
221-682-57-00	564.52	
221-682-58-00	564.52	
221-682-59-00	564.52	
221-682-60-00	564.52	
221-682-61-00	564.52	
221-682-62-00	564.52	
221-682-63-00	564.52	
221-682-64-00	564.52	
221-700-01-00	222.10	
221-700-02-00	222.10	
221-700-03-00	222.10	
221-700-04-00	222.10	
221-700-05-00	222.10	
221-700-06-00	222.10	
221-700-07-00	222.10	
221-700-08-00	222.10	
221-700-09-00	222.10	
221-700-10-00	222.10	

CITY OF SAN MARCOS LANDSCAPING AND LIGHTING DISTRICT NO. 1

ASSESSMENT ROLL WITHOUT ZERO PARCELS

THIS ASSESSMENT ROLL IS APPLICABLE FOR THE ENSUING 12 MONTHS PERIOD, BEING THE FISCAL YEAR COMMENCING JULY 1, 2025 THROUGH JUNE 30, 2026
THE ASSESSMENTS ARE THOSE CONFIRMEND IN COLUMN I, UNLESS A DIFFERENT FIGURE APPEARS IN COLUMN II, AS MODIFIED

Assessment No and Assessor's Parcel No.	I. Amount of Assessment	II. Assessment as Modified
221-700-11-00	222.10	
221-700-12-00	222.10	
221-700-13-00	222.10	
221-700-14-00	222.10	
221-700-15-00	222.10	
221-700-16-00	222.10	
221-700-17-00	222.10	
221-700-18-00	222.10	
221-700-19-00	222.10	
221-700-20-00	222.10	
221-700-21-00	222.10	
221-700-22-00	222.10	
221-700-23-00	222.10	
221-700-24-00	222.10	
221-700-25-00	222.10	
221-701-01-00	205.88	
221-701-02-00	205.88	
221-701-03-00	205.88	
221-701-04-00	205.88	
221-701-05-00	205.88	
221-701-06-00	205.88	
221-701-07-00	205.88	
221-701-08-00	205.88	
221-701-09-00	205.88	
221-701-10-00	205.88	
221-701-11-00	205.88	
221-701-12-00	205.88	
221-701-13-00	205.88	
221-701-14-00	205.88	
221-701-15-00	205.88	
221-701-16-00	205.88	
221-701-19-00	205.88	
221-701-23-00	205.88	
221-701-24-00	205.88	
221-701-27-00	205.88	
221-701-28-00	205.88	
221-701-29-00	205.88	

CITY OF SAN MARCOS LANDSCAPING AND LIGHTING DISTRICT NO. 1

ASSESSMENT ROLL WITHOUT ZERO PARCELS

THIS ASSESSMENT ROLL IS APPLICABLE FOR THE ENSUING 12 MONTHS PERIOD, BEING THE FISCAL YEAR COMMENCING JULY 1, 2025 THROUGH JUNE 30, 2026
THE ASSESSMENTS ARE THOSE CONFIRMEND IN COLUMN I, UNLESS A DIFFERENT FIGURE APPEARS IN COLUMN II, AS MODIFIED

Assessment No and Assessor's Parcel No.	I. Amount of Assessment	II. Assessment as Modified
221-701-30-00	205.88	
221-701-31-00	205.88	
221-701-32-00	205.88	
221-701-33-00	205.88	
221-701-34-00	205.88	
221-701-35-00	205.88	
221-701-36-00	205.88	
221-701-37-00	205.88	
221-701-38-00	205.88	
221-701-39-00	205.88	
221-701-41-00	205.88	
221-701-42-00	205.88	
221-701-43-00	205.88	
221-701-44-00	205.88	
221-701-45-00	205.88	
221-701-46-00	205.88	
221-701-47-00	205.88	
221-702-01-00	205.88	
221-702-02-00	205.88	
221-702-03-00	205.88	
221-702-04-00	205.88	
221-702-05-00	205.88	
221-702-06-00	205.88	
221-702-07-00	205.88	
221-702-08-00	205.88	
221-702-09-00	205.88	
221-702-10-00	205.88	
221-702-11-00	205.88	
221-702-12-00	205.88	
221-702-13-00	205.88	
221-702-14-00	205.88	
221-702-15-00	205.88	
221-702-16-00	205.88	
221-702-17-00	205.88	
221-702-18-00	205.88	
221-702-19-00	205.88	
221-702-20-00	205.88	

CITY OF SAN MARCOS LANDSCAPING AND LIGHTING DISTRICT NO. 1

ASSESSMENT ROLL WITHOUT ZERO PARCELS

THIS ASSESSMENT ROLL IS APPLICABLE FOR THE ENSUING 12 MONTHS PERIOD, BEING THE FISCAL YEAR COMMENCING JULY 1, 2025 THROUGH JUNE 30, 2026
THE ASSESSMENTS ARE THOSE CONFIRMEND IN COLUMN I, UNLESS A DIFFERENT FIGURE APPEARS IN COLUMN II, AS MODIFIED

Assessment No and Assessor's Parcel No.	I. Amount of Assessment	II. Assessment as Modified
221-702-21-00	205.88	
221-702-22-00	205.88	
221-702-23-00	205.88	
221-702-24-00	205.88	
221-702-25-00	205.88	
221-702-26-00	205.88	
221-702-27-00	205.88	
221-702-28-00	205.88	
221-702-29-00	205.88	
221-702-30-00	205.88	
221-702-31-00	205.88	
221-702-32-00	205.88	
221-702-33-00	205.88	
221-702-34-00	205.88	
221-702-35-00	205.88	
221-710-01-00	247.84	
221-710-02-00	247.84	
221-710-03-00	247.84	
221-710-04-00	247.84	
221-710-05-00	247.84	
221-710-06-00	247.84	
221-710-07-00	247.84	
221-710-08-00	247.84	
221-710-09-00	247.84	
221-710-10-00	247.84	
221-710-11-00	247.84	
221-710-12-00	247.84	
221-710-13-00	247.84	
221-710-14-00	247.84	
221-710-15-00	247.84	
221-710-16-00	247.84	
221-710-17-00	247.84	
221-710-18-00	247.84	
221-710-19-00	247.84	
221-710-20-00	247.84	
221-710-21-00	247.84	
221-710-22-00	247.84	

CITY OF SAN MARCOS LANDSCAPING AND LIGHTING DISTRICT NO. 1

ASSESSMENT ROLL WITHOUT ZERO PARCELS

THIS ASSESSMENT ROLL IS APPLICABLE FOR THE ENSUING 12 MONTHS PERIOD, BEING THE FISCAL YEAR COMMENCING JULY 1, 2025 THROUGH JUNE 30, 2026
THE ASSESSMENTS ARE THOSE CONFIRMEND IN COLUMN I, UNLESS A DIFFERENT FIGURE APPEARS IN COLUMN II, AS MODIFIED

Assessment No and Assessor's Parcel No.	I. Amount of Assessment	II. Assessment as Modified
221-710-24-00	247.84	
221-710-25-00	247.84	
221-710-26-00	247.84	
221-710-27-00	247.84	
221-710-28-00	247.84	
221-710-29-00	247.84	
221-710-30-00	247.84	
221-710-31-00	247.84	
221-710-32-00	247.84	
221-710-33-00	247.84	
221-710-35-00	247.84	
221-710-36-00	247.84	
221-710-37-00	247.84	
221-710-38-00	247.84	
221-710-39-00	247.84	
221-710-40-00	247.84	
221-710-41-00	247.84	
221-710-42-00	247.84	
221-710-43-00	247.84	
221-710-44-00	247.84	
221-710-45-00	247.84	
221-710-46-00	247.84	
221-710-47-00	247.84	
221-710-48-00	247.84	
221-710-49-00	247.84	
221-710-50-00	247.84	
221-710-51-00	247.84	
221-710-52-00	247.84	
221-710-55-00	247.84	
221-710-60-00	247.84	
221-710-61-00	247.84	
221-710-62-00	247.84	
221-710-66-00	247.84	
221-711-05-00	247.84	
221-711-06-00	247.84	
221-711-07-00	247.84	
221-711-08-00	247.84	

CITY OF SAN MARCOS LANDSCAPING AND LIGHTING DISTRICT NO. 1

ASSESSMENT ROLL WITHOUT ZERO PARCELS

THIS ASSESSMENT ROLL IS APPLICABLE FOR THE ENSUING 12 MONTHS PERIOD, BEING THE FISCAL YEAR COMMENCING JULY 1, 2025 THROUGH JUNE 30, 2026
THE ASSESSMENTS ARE THOSE CONFIRMEND IN COLUMN I, UNLESS A DIFFERENT FIGURE APPEARS IN COLUMN II, AS MODIFIED

Assessment No and Assessor's Parcel No.	I. Amount of Assessment	II. Assessment as Modified
221-711-09-00	247.84	
221-711-10-00	247.84	
221-711-11-00	247.84	
221-711-12-00	247.84	
221-711-13-00	247.84	
221-711-14-00	247.84	
221-711-15-00	247.84	
221-711-19-00	247.84	
221-711-20-00	247.84	
221-711-21-00	247.84	
221-711-22-00	247.84	
221-711-23-00	247.84	
221-711-24-00	247.84	
221-711-25-00	247.84	
221-711-26-00	247.84	
221-711-27-00	247.84	
221-711-28-00	247.84	
221-711-29-00	247.84	
221-711-30-00	247.84	
221-711-31-00	247.84	
221-711-32-00	247.84	
221-711-33-00	247.84	
221-711-34-00	247.84	
221-711-35-00	247.84	
221-711-36-00	247.84	
221-711-37-00	247.84	
221-711-38-00	247.84	
221-711-39-00	247.84	
221-711-40-00	247.84	
221-711-41-00	247.84	
221-711-42-00	247.84	
221-711-44-00	247.84	
221-711-45-00	247.84	
221-711-46-00	247.84	
221-711-47-00	247.84	
221-711-48-00	247.84	
221-711-49-00	247.84	

CITY OF SAN MARCOS LANDSCAPING AND LIGHTING DISTRICT NO. 1

ASSESSMENT ROLL WITHOUT ZERO PARCELS

THIS ASSESSMENT ROLL IS APPLICABLE FOR THE ENSUING 12 MONTHS PERIOD, BEING THE FISCAL YEAR COMMENCING JULY 1, 2025 THROUGH JUNE 30, 2026
THE ASSESSMENTS ARE THOSE CONFIRMEND IN COLUMN I, UNLESS A DIFFERENT FIGURE APPEARS IN COLUMN II, AS MODIFIED

Assessment No and Assessor's Parcel No.	I. Amount of Assessment	II. Assessment as Modified
221-711-50-00	247.84	
221-711-51-00	247.84	
221-711-52-00	247.84	
221-711-53-00	247.84	
221-711-54-00	247.84	
221-711-55-00	247.84	
221-711-56-00	247.84	
221-711-57-00	247.84	
221-711-58-00	247.84	
221-711-59-00	247.84	
221-711-60-00	247.84	
221-711-61-00	247.84	
221-711-62-00	247.84	
221-711-63-00	247.84	
221-711-65-00	247.84	
221-711-66-00	247.84	
221-711-67-00	247.84	
221-711-69-00	247.84	
221-711-70-00	247.84	
221-711-71-00	247.84	
221-711-72-00	247.84	
221-712-01-00	247.84	
221-712-02-00	247.84	
221-712-03-00	247.84	
221-712-04-00	247.84	
221-712-05-00	247.84	
221-712-06-00	247.84	
221-712-07-00	247.84	
221-712-08-00	247.84	
221-712-09-00	247.84	
221-712-10-00	247.84	
221-712-11-00	247.84	
221-712-12-00	247.84	
221-712-13-00	247.84	
221-712-14-00	247.84	
221-712-15-00	247.84	
221-712-16-00	247.84	

CITY OF SAN MARCOS LANDSCAPING AND LIGHTING DISTRICT NO. 1

ASSESSMENT ROLL WITHOUT ZERO PARCELS

THIS ASSESSMENT ROLL IS APPLICABLE FOR THE ENSUING 12 MONTHS PERIOD, BEING THE FISCAL YEAR COMMENCING JULY 1, 2025 THROUGH JUNE 30, 2026
THE ASSESSMENTS ARE THOSE CONFIRMEND IN COLUMN I, UNLESS A DIFFERENT FIGURE APPEARS IN COLUMN II, AS MODIFIED

Assessment No and Assessor's Parcel No.	I. Amount of Assessment	II. Assessment as Modified
221-712-17-00	247.84	
221-712-18-00	247.84	
221-712-19-00	247.84	
221-712-20-00	247.84	
221-712-21-00	247.84	
221-712-22-00	247.84	
221-712-23-00	247.84	
221-712-24-00	247.84	
221-712-25-00	247.84	
221-712-26-00	247.84	
221-712-27-00	247.84	
221-712-28-00	247.84	
221-712-29-00	247.84	
221-712-30-00	247.84	
221-712-31-00	247.84	
221-712-32-00	247.84	
221-712-33-00	247.84	
221-712-34-00	247.84	
221-712-35-00	247.84	
221-712-36-00	247.84	
221-712-37-00	247.84	
221-712-38-00	247.84	
221-712-39-00	247.84	
221-712-40-00	247.84	
221-712-41-00	247.84	
221-712-42-00	247.84	
221-712-43-00	247.84	
221-712-44-00	247.84	
221-712-45-00	247.84	
221-712-46-00	247.84	
221-712-47-00	247.84	
221-712-48-00	247.84	
221-712-49-00	247.84	
221-712-51-00	247.84	
221-712-52-00	247.84	
221-720-01-00	226.28	
221-720-02-00	226.28	

CITY OF SAN MARCOS LANDSCAPING AND LIGHTING DISTRICT NO. 1

ASSESSMENT ROLL WITHOUT ZERO PARCELS

THIS ASSESSMENT ROLL IS APPLICABLE FOR THE ENSUING 12 MONTHS PERIOD, BEING THE FISCAL YEAR COMMENCING JULY 1, 2025 THROUGH JUNE 30, 2026
THE ASSESSMENTS ARE THOSE CONFIRMEND IN COLUMN I, UNLESS A DIFFERENT FIGURE APPEARS IN COLUMN II, AS MODIFIED

Assessment No and Assessor's Parcel No.	I. Amount of Assessment	II. Assessment as Modified
221-720-03-00	226.28	
221-720-04-00	226.28	
221-720-05-00	226.28	
221-720-06-00	226.28	
221-720-07-00	226.28	
221-720-08-00	226.28	
221-720-09-00	226.28	
221-720-10-00	226.28	
221-720-11-00	226.28	
221-720-12-00	226.28	
221-720-13-00	226.28	
221-720-14-00	226.28	
221-720-15-00	226.28	
221-720-16-00	226.28	
221-720-17-00	226.28	
221-720-18-00	226.28	
221-720-19-00	226.28	
221-720-20-00	226.28	
221-720-21-00	226.28	
221-720-22-00	226.28	
221-720-23-00	226.28	
221-720-24-00	226.28	
221-720-25-00	226.28	
221-720-26-00	226.28	
221-720-27-00	226.28	
221-720-28-00	226.28	
221-720-29-00	226.28	
221-720-30-00	226.28	
221-720-32-00	226.28	
221-720-33-00	226.28	
221-720-34-00	226.28	
221-720-35-00	226.28	
221-720-36-00	226.28	
221-720-37-00	226.28	
221-720-38-00	226.28	
221-720-39-00	226.28	
221-720-40-00	226.28	

CITY OF SAN MARCOS LANDSCAPING AND LIGHTING DISTRICT NO. 1

ASSESSMENT ROLL WITHOUT ZERO PARCELS

THIS ASSESSMENT ROLL IS APPLICABLE FOR THE ENSUING 12 MONTHS PERIOD, BEING THE FISCAL YEAR COMMENCING JULY 1, 2025 THROUGH JUNE 30, 2026
THE ASSESSMENTS ARE THOSE CONFIRMEND IN COLUMN I, UNLESS A DIFFERENT FIGURE APPEARS IN COLUMN II, AS MODIFIED

Assessment No and Assessor's Parcel No.	I. Amount of Assessment	II. Assessment as Modified
221-720-41-00	226.28	
221-720-42-00	226.28	
221-720-43-00	226.28	
221-720-44-00	226.28	
221-720-45-00	226.28	
221-721-01-00	226.28	
221-721-02-00	226.28	
221-721-03-00	226.28	
221-721-04-00	226.28	
221-721-05-00	226.28	
221-721-06-00	226.28	
221-721-07-00	226.28	
221-721-08-00	226.28	
221-721-09-00	226.28	
221-721-10-00	226.28	
221-721-11-00	226.28	
221-721-12-00	226.28	
221-721-13-00	226.28	
221-721-14-00	226.28	
221-721-15-00	226.28	
221-721-16-00	226.28	
221-721-17-00	226.28	
221-721-18-00	226.28	
221-721-19-00	226.28	
221-721-20-00	226.28	
221-721-21-00	226.28	
221-721-22-00	226.28	
221-721-23-00	226.28	
221-721-24-00	226.28	
221-721-25-00	226.28	
221-721-26-00	226.28	
221-721-27-00	226.28	
221-721-28-00	226.28	
221-721-29-00	226.28	
221-721-30-00	226.28	
221-721-31-00	226.28	
221-721-32-00	226.28	

CITY OF SAN MARCOS LANDSCAPING AND LIGHTING DISTRICT NO. 1

ASSESSMENT ROLL WITHOUT ZERO PARCELS

THIS ASSESSMENT ROLL IS APPLICABLE FOR THE ENSUING 12 MONTHS PERIOD, BEING THE FISCAL YEAR COMMENCING JULY 1, 2025 THROUGH JUNE 30, 2026
THE ASSESSMENTS ARE THOSE CONFIRMEND IN COLUMN I, UNLESS A DIFFERENT FIGURE APPEARS IN COLUMN II, AS MODIFIED

Assessment No and Assessor's Parcel No.	I. Amount of Assessment	II. Assessment as Modified
221-721-33-00	226.28	
221-721-34-00	226.28	
221-721-35-00	226.28	
221-721-36-00	226.28	
221-721-37-00	226.28	
221-721-38-00	226.28	
221-721-39-00	226.28	
221-721-40-00	226.28	
221-721-41-00	226.28	
221-721-42-00	226.28	
221-721-43-00	226.28	
221-721-44-00	226.28	
221-721-45-00	226.28	
221-721-46-00	226.28	
221-721-47-00	226.28	
221-721-50-00	226.28	
221-721-51-00	226.28	
221-721-52-00	226.28	
221-721-53-00	226.28	
221-721-54-00	226.28	
221-721-55-00	226.28	
221-721-56-00	226.28	
221-740-28-01	8.68	
221-740-28-02	8.68	
221-740-28-03	8.68	
221-740-28-04	8.68	
221-740-28-05	8.68	
221-740-28-06	8.68	
221-740-28-07	8.68	
221-740-28-08	8.68	
221-740-28-09	8.68	
221-740-28-10	8.68	
221-740-28-11	8.68	
221-740-28-12	8.68	
221-740-28-13	8.68	
221-740-28-14	8.68	
221-740-28-15	8.68	

CITY OF SAN MARCOS LANDSCAPING AND LIGHTING DISTRICT NO. 1

ASSESSMENT ROLL WITHOUT ZERO PARCELS

THIS ASSESSMENT ROLL IS APPLICABLE FOR THE ENSUING 12 MONTHS PERIOD, BEING THE FISCAL YEAR COMMENCING JULY 1, 2025 THROUGH JUNE 30, 2026
THE ASSESSMENTS ARE THOSE CONFIRMEND IN COLUMN I, UNLESS A DIFFERENT FIGURE APPEARS IN COLUMN II, AS MODIFIED

Assessment No and Assessor's Parcel No.	I. Amount of Assessment	II. Assessment as Modified
221-740-28-16	8.68	
221-740-28-17	8.68	
221-740-28-18	8.68	
221-740-28-19	8.68	
221-740-28-20	8.68	
221-740-28-21	8.68	
221-740-28-22	8.68	
221-740-28-23	8.68	
221-740-28-24	8.68	
221-740-29-01	8.68	
221-740-29-02	8.68	
221-740-29-03	8.68	
221-740-29-04	8.68	
221-740-29-05	8.68	
221-740-29-06	8.68	
221-740-29-07	8.68	
221-740-29-08	8.68	
221-740-29-09	8.68	
221-740-29-10	8.68	
221-740-29-11	8.68	
221-740-29-12	8.68	
221-740-29-13	8.68	
221-740-29-14	8.68	
221-740-29-15	8.68	
221-740-29-16	8.68	
221-740-29-17	8.68	
221-740-29-18	8.68	
221-740-30-01	8.68	
221-740-30-02	8.68	
221-740-30-03	8.68	
221-740-30-04	8.68	
221-740-30-05	8.68	
221-740-30-06	8.68	
221-740-30-07	8.68	
221-740-30-08	8.68	
221-740-30-09	8.68	
221-740-30-10	8.68	

CITY OF SAN MARCOS LANDSCAPING AND LIGHTING DISTRICT NO. 1

ASSESSMENT ROLL WITHOUT ZERO PARCELS

THIS ASSESSMENT ROLL IS APPLICABLE FOR THE ENSUING 12 MONTHS PERIOD, BEING THE FISCAL YEAR COMMENCING JULY 1, 2025 THROUGH JUNE 30, 2026
THE ASSESSMENTS ARE THOSE CONFIRMEND IN COLUMN I, UNLESS A DIFFERENT FIGURE APPEARS IN COLUMN II, AS MODIFIED

Assessment No and Assessor's Parcel No.	I. Amount of Assessment	II. Assessment as Modified
221-740-30-11	8.68	
221-740-30-12	8.68	
221-740-30-13	8.68	
221-740-30-14	8.68	
221-740-30-15	8.68	
221-740-30-16	8.68	
221-740-30-17	8.68	
221-740-30-18	8.68	
221-750-28-00	24.90	
221-750-29-00	24.90	
221-750-30-00	24.90	
221-750-31-00	24.90	
221-750-32-00	24.90	
221-750-33-00	24.90	
221-750-34-00	24.90	
221-750-35-00	24.90	
221-750-36-00	24.90	
221-750-37-00	24.90	
221-750-38-00	24.90	
221-750-39-00	24.90	
221-750-40-00	24.90	
221-750-41-00	24.90	
221-750-42-00	24.90	
221-750-43-00	24.90	
221-750-44-00	24.90	
221-750-45-00	24.90	
221-750-46-00	24.90	
221-750-47-00	24.90	
221-750-48-00	24.90	
221-750-49-00	24.90	
221-750-50-00	24.90	
221-750-51-00	24.90	
221-750-52-00	24.90	
221-750-53-00	24.90	
221-750-54-00	24.90	
221-750-55-00	24.90	
221-750-56-00	24.90	

CITY OF SAN MARCOS LANDSCAPING AND LIGHTING DISTRICT NO. 1

ASSESSMENT ROLL WITHOUT ZERO PARCELS

THIS ASSESSMENT ROLL IS APPLICABLE FOR THE ENSUING 12 MONTHS PERIOD, BEING THE FISCAL YEAR COMMENCING JULY 1, 2025 THROUGH JUNE 30, 2026
THE ASSESSMENTS ARE THOSE CONFIRMEND IN COLUMN I, UNLESS A DIFFERENT FIGURE APPEARS IN COLUMN II, AS MODIFIED

Assessment No and Assessor's Parcel No.	I. Amount of Assessment	II. Assessment as Modified
221-750-57-00	24.90	
221-750-58-00	24.90	
221-750-59-00	24.90	
221-750-60-00	24.90	
221-750-61-00	24.90	
221-750-62-00	24.90	
221-750-63-00	24.90	
221-750-64-00	24.90	
221-750-65-00	24.90	
221-750-66-00	24.90	
221-750-67-00	24.90	
221-750-68-00	24.90	
221-750-69-00	24.90	
221-750-70-00	24.90	
221-750-71-00	24.90	
221-750-72-00	24.90	
221-750-73-00	24.90	
221-750-74-00	24.90	
221-750-75-00	24.90	
221-750-76-00	24.90	
221-750-77-00	24.90	
221-750-78-00	24.90	
221-750-79-00	24.90	
221-750-80-00	24.90	
221-750-81-00	24.90	
221-750-82-00	24.90	
221-750-83-00	24.90	
221-760-01-00	247.84	
221-760-02-00	247.84	
221-760-03-00	247.84	
221-760-04-00	247.84	
221-760-05-00	247.84	
221-760-06-00	247.84	
221-760-07-00	247.84	
221-760-08-00	247.84	
221-760-09-00	247.84	
221-760-10-00	247.84	

CITY OF SAN MARCOS LANDSCAPING AND LIGHTING DISTRICT NO. 1

ASSESSMENT ROLL WITHOUT ZERO PARCELS

THIS ASSESSMENT ROLL IS APPLICABLE FOR THE ENSUING 12 MONTHS PERIOD, BEING THE FISCAL YEAR COMMENCING JULY 1, 2025 THROUGH JUNE 30, 2026
THE ASSESSMENTS ARE THOSE CONFIRMEND IN COLUMN I, UNLESS A DIFFERENT FIGURE APPEARS IN COLUMN II, AS MODIFIED

Assessment No and Assessor's Parcel No.	I. Amount of Assessment	II. Assessment as Modified
221-760-11-00	247.84	
221-760-12-00	247.84	
221-760-13-00	247.84	
221-760-14-00	247.84	
221-760-15-00	247.84	
221-760-16-00	247.84	
221-760-17-00	247.84	
221-760-18-00	247.84	
221-760-19-00	247.84	
221-760-20-00	247.84	
221-760-21-00	247.84	
221-760-22-00	247.84	
221-760-23-00	247.84	
221-760-24-00	247.84	
221-760-25-00	247.84	
221-760-26-00	247.84	
221-760-27-00	247.84	
221-760-28-00	247.84	
221-760-29-00	247.84	
221-760-30-00	247.84	
221-760-31-00	247.84	
221-760-32-00	247.84	
221-760-33-00	247.84	
221-760-34-00	247.84	
221-760-35-00	247.84	
221-760-36-00	247.84	
221-760-37-00	247.84	
221-760-38-00	247.84	
221-760-39-00	247.84	
221-760-40-00	247.84	
221-760-41-00	247.84	
221-760-42-00	247.84	
221-760-43-00	247.84	
221-760-44-00	247.84	
221-760-45-00	247.84	
221-760-46-00	247.84	
221-760-47-00	247.84	

CITY OF SAN MARCOS LANDSCAPING AND LIGHTING DISTRICT NO. 1

ASSESSMENT ROLL WITHOUT ZERO PARCELS

THIS ASSESSMENT ROLL IS APPLICABLE FOR THE ENSUING 12 MONTHS PERIOD, BEING THE FISCAL YEAR COMMENCING JULY 1, 2025 THROUGH JUNE 30, 2026
THE ASSESSMENTS ARE THOSE CONFIRMEND IN COLUMN I, UNLESS A DIFFERENT FIGURE APPEARS IN COLUMN II, AS MODIFIED

Assessment No and Assessor's Parcel No.	I. Amount of Assessment	II. Assessment as Modified
221-760-48-00	247.84	
221-760-49-00	247.84	
221-760-50-00	247.84	
221-760-51-00	247.84	
221-760-52-00	247.84	
221-761-03-00	247.84	
221-761-04-00	247.84	
221-761-05-00	247.84	
221-761-06-00	247.84	
221-761-07-00	247.84	
221-761-08-00	247.84	
221-761-09-00	247.84	
221-761-10-00	247.84	
221-761-11-00	247.84	
221-761-12-00	247.84	
221-761-13-00	247.84	
221-761-14-00	247.84	
221-761-15-00	247.84	
221-761-16-00	247.84	
221-761-17-00	247.84	
221-761-18-00	247.84	
221-761-19-00	247.84	
221-761-20-00	247.84	
221-761-21-00	247.84	
221-761-22-00	247.84	
221-761-23-00	247.84	
221-761-24-00	247.84	
221-761-25-00	247.84	
221-761-26-00	247.84	
221-761-27-00	247.84	
221-761-28-00	247.84	
221-761-29-00	247.84	
221-761-30-00	247.84	
221-761-31-00	247.84	
221-761-32-00	247.84	
221-761-33-00	247.84	
221-761-34-00	247.84	

CITY OF SAN MARCOS LANDSCAPING AND LIGHTING DISTRICT NO. 1

ASSESSMENT ROLL WITHOUT ZERO PARCELS

THIS ASSESSMENT ROLL IS APPLICABLE FOR THE ENSUING 12 MONTHS PERIOD, BEING THE FISCAL YEAR COMMENCING JULY 1, 2025 THROUGH JUNE 30, 2026
THE ASSESSMENTS ARE THOSE CONFIRMEND IN COLUMN I, UNLESS A DIFFERENT FIGURE APPEARS IN COLUMN II, AS MODIFIED

Assessment No and Assessor's Parcel No.	I. Amount of Assessment	II. Assessment as Modified
221-761-35-00	247.84	
221-761-36-00	247.84	
221-761-37-00	247.84	
221-761-38-00	247.84	
221-761-39-00	247.84	
221-761-40-00	247.84	
221-761-41-00	247.84	
221-761-42-00	247.84	
221-761-43-00	247.84	
221-761-44-00	247.84	
221-761-45-00	247.84	
221-761-46-00	247.84	
221-761-47-00	247.84	
221-761-48-00	247.84	
221-761-49-00	247.84	
221-761-50-00	247.84	
221-761-51-00	247.84	
221-761-52-00	247.84	
221-761-53-00	247.84	
221-761-54-00	247.84	
221-761-55-00	247.84	
221-761-56-00	247.84	
221-761-57-00	247.84	
221-761-58-00	247.84	
221-761-59-00	247.84	
221-761-60-00	247.84	
221-761-61-00	247.84	
221-761-62-00	247.84	
221-761-65-00	247.84	
221-761-66-00	247.84	
221-770-28-01	8.68	
221-770-28-02	8.68	
221-770-28-03	8.68	
221-770-28-04	8.68	
221-770-28-05	8.68	
221-770-28-06	8.68	
221-770-28-07	8.68	

CITY OF SAN MARCOS LANDSCAPING AND LIGHTING DISTRICT NO. 1

ASSESSMENT ROLL WITHOUT ZERO PARCELS

THIS ASSESSMENT ROLL IS APPLICABLE FOR THE ENSUING 12 MONTHS PERIOD, BEING THE FISCAL YEAR COMMENCING JULY 1, 2025 THROUGH JUNE 30, 2026
THE ASSESSMENTS ARE THOSE CONFIRMEND IN COLUMN I, UNLESS A DIFFERENT FIGURE APPEARS IN COLUMN II, AS MODIFIED

Assessment No and Assessor's Parcel No.	I. Amount of Assessment	II. Assessment as Modified
221-770-28-08	8.68	
221-770-28-09	8.68	
221-770-28-10	8.68	
221-770-28-11	8.68	
221-770-28-12	8.68	
221-770-28-13	8.68	
221-770-28-14	8.68	
221-770-28-15	8.68	
221-770-28-16	8.68	
221-770-28-17	8.68	
221-770-28-18	8.68	
221-770-28-19	8.68	
221-770-28-20	8.68	
221-770-28-21	8.68	
221-770-29-01	8.68	
221-770-29-02	8.68	
221-770-29-03	8.68	
221-770-29-04	8.68	
221-770-29-05	8.68	
221-770-29-06	8.68	
221-770-29-07	8.68	
221-770-29-08	8.68	
221-770-29-09	8.68	
221-770-29-10	8.68	
221-770-29-11	8.68	
221-770-29-12	8.68	
221-770-29-13	8.68	
221-770-29-14	8.68	
221-770-29-15	8.68	
221-770-29-16	8.68	
221-770-29-17	8.68	
221-770-29-18	8.68	
221-770-29-19	8.68	
221-770-29-20	8.68	
221-770-30-01	8.68	
221-770-30-02	8.68	
221-770-30-03	8.68	

CITY OF SAN MARCOS LANDSCAPING AND LIGHTING DISTRICT NO. 1

ASSESSMENT ROLL WITHOUT ZERO PARCELS

THIS ASSESSMENT ROLL IS APPLICABLE FOR THE ENSUING 12 MONTHS PERIOD, BEING THE FISCAL YEAR COMMENCING JULY 1, 2025 THROUGH JUNE 30, 2026
THE ASSESSMENTS ARE THOSE CONFIRMEND IN COLUMN I, UNLESS A DIFFERENT FIGURE APPEARS IN COLUMN II, AS MODIFIED

Assessment No and Assessor's Parcel No.	I. Amount of Assessment	II. Assessment as Modified
221-770-30-04	8.68	
221-770-30-05	8.68	
221-770-30-06	8.68	
221-770-30-07	8.68	
221-770-30-08	8.68	
221-770-30-09	8.68	
221-770-30-10	8.68	
221-770-30-11	8.68	
221-770-30-12	8.68	
221-770-30-13	8.68	
221-770-30-14	8.68	
221-770-30-15	8.68	
221-770-30-16	8.68	
221-770-30-17	8.68	
221-770-30-18	8.68	
221-770-30-19	8.68	
221-770-30-20	8.68	
221-770-30-21	8.68	
221-790-01-00	26.22	
221-790-02-00	26.22	
221-790-03-00	26.22	
221-790-04-00	26.22	
221-790-05-00	26.22	
221-790-06-00	26.22	
221-790-07-00	26.22	
221-790-08-00	26.22	
221-790-09-00	26.22	
221-790-10-00	26.22	
221-790-11-00	26.22	
221-790-12-00	26.22	
221-790-13-00	26.22	
221-790-14-00	26.22	
221-790-15-00	26.22	
221-790-16-00	26.22	
221-790-17-00	26.22	
221-790-18-00	26.22	
221-790-19-00	26.22	

CITY OF SAN MARCOS LANDSCAPING AND LIGHTING DISTRICT NO. 1

ASSESSMENT ROLL WITHOUT ZERO PARCELS

THIS ASSESSMENT ROLL IS APPLICABLE FOR THE ENSUING 12 MONTHS PERIOD, BEING THE FISCAL YEAR COMMENCING JULY 1, 2025 THROUGH JUNE 30, 2026
THE ASSESSMENTS ARE THOSE CONFIRMEND IN COLUMN I, UNLESS A DIFFERENT FIGURE APPEARS IN COLUMN II, AS MODIFIED

Assessment No and Assessor's Parcel No.	I. Amount of Assessment	II. Assessment as Modified
221-790-20-00	26.22	
221-790-21-00	26.22	
221-790-22-00	26.22	
221-790-23-00	26.22	
221-790-24-00	26.22	
221-790-25-00	26.22	
221-790-26-00	26.22	
221-790-27-00	26.22	
221-790-28-00	26.22	
221-790-29-00	26.22	
221-790-30-00	26.22	
221-790-31-00	26.22	
221-790-32-00	26.22	
221-790-33-00	26.22	
221-790-34-00	26.22	
221-790-35-00	26.22	
221-790-36-00	26.22	
221-790-37-00	26.22	
221-790-38-00	26.22	
221-790-39-00	26.22	
221-790-40-00	26.22	
221-790-41-00	26.22	
221-790-42-00	26.22	
221-790-43-00	26.22	
221-790-44-00	26.22	
221-790-45-00	26.22	
221-790-46-00	26.22	
221-790-47-00	26.22	
221-790-48-00	26.22	
221-790-49-00	26.22	
221-790-50-00	26.22	
221-790-51-00	26.22	
221-790-52-00	26.22	
221-790-53-00	26.22	
221-790-54-00	26.22	
221-790-55-00	26.22	
221-790-56-00	26.22	

CITY OF SAN MARCOS LANDSCAPING AND LIGHTING DISTRICT NO. 1

ASSESSMENT ROLL WITHOUT ZERO PARCELS

THIS ASSESSMENT ROLL IS APPLICABLE FOR THE ENSUING 12 MONTHS PERIOD, BEING THE FISCAL YEAR COMMENCING JULY 1, 2025 THROUGH JUNE 30, 2026
THE ASSESSMENTS ARE THOSE CONFIRMEND IN COLUMN I, UNLESS A DIFFERENT FIGURE APPEARS IN COLUMN II, AS MODIFIED

Assessment No and Assessor's Parcel No.	I. Amount of Assessment	II. Assessment as Modified
221-790-57-00	26.22	
221-790-58-00	26.22	
221-790-59-00	26.22	
221-790-60-00	26.22	
221-790-61-00	26.22	
221-790-62-00	26.22	
221-790-63-00	26.22	
221-790-64-00	26.22	
221-790-65-00	26.22	
221-790-66-00	26.22	
221-790-67-00	26.22	
221-790-68-00	26.22	
221-790-69-00	26.22	
221-800-01-00	26.24	
221-800-02-00	26.24	
221-800-03-00	26.24	
221-800-04-00	26.24	
221-800-05-00	26.24	
221-800-06-00	26.24	
221-800-07-00	26.24	
221-800-08-00	26.24	
221-800-09-00	26.24	
221-800-10-00	26.24	
221-800-11-00	26.24	
221-800-12-00	26.24	
221-800-13-00	26.24	
221-800-14-00	26.24	
221-800-15-00	26.24	
221-800-16-00	26.24	
221-800-17-00	26.24	
221-800-18-00	26.24	
221-800-28-00	26.24	
221-800-29-00	26.24	
221-800-30-00	26.24	
221-800-31-00	26.24	
221-800-32-00	26.24	
221-800-33-00	26.24	

CITY OF SAN MARCOS LANDSCAPING AND LIGHTING DISTRICT NO. 1

ASSESSMENT ROLL WITHOUT ZERO PARCELS

THIS ASSESSMENT ROLL IS APPLICABLE FOR THE ENSUING 12 MONTHS PERIOD, BEING THE FISCAL YEAR COMMENCING JULY 1, 2025 THROUGH JUNE 30, 2026
THE ASSESSMENTS ARE THOSE CONFIRMEND IN COLUMN I, UNLESS A DIFFERENT FIGURE APPEARS IN COLUMN II, AS MODIFIED

Assessment No and Assessor's Parcel No.	I. Amount of Assessment	II. Assessment as Modified
221-800-34-00	26.24	
221-800-35-00	26.24	
221-800-36-00	26.24	
221-800-37-00	26.24	
221-800-38-00	26.24	
221-800-39-00	26.24	
221-800-40-00	26.24	
221-800-41-00	26.24	
221-800-42-00	26.24	
221-800-43-00	26.24	
221-800-44-00	26.24	
221-800-45-00	26.24	
221-800-46-00	26.24	
221-800-47-00	26.24	
221-800-50-00	26.24	
221-800-51-00	26.24	
221-800-52-00	26.24	
221-800-53-00	26.24	
221-800-54-00	26.24	
221-800-55-00	26.24	
221-800-56-00	26.24	
221-800-57-00	26.24	
221-800-58-00	26.24	
221-800-59-00	26.24	
221-800-60-00	26.24	
221-800-61-00	26.24	
221-800-62-00	26.24	
221-800-63-00	26.24	
221-800-64-00	26.24	
221-800-65-00	26.24	
221-800-66-00	26.24	
221-800-67-00	26.24	
221-800-68-00	26.24	
221-800-69-00	26.24	
221-800-70-00	26.24	
221-800-71-00	26.24	
221-800-72-00	26.24	

CITY OF SAN MARCOS LANDSCAPING AND LIGHTING DISTRICT NO. 1

ASSESSMENT ROLL WITHOUT ZERO PARCELS

THIS ASSESSMENT ROLL IS APPLICABLE FOR THE ENSUING 12 MONTHS PERIOD, BEING THE FISCAL YEAR COMMENCING JULY 1, 2025 THROUGH JUNE 30, 2026
THE ASSESSMENTS ARE THOSE CONFIRMEND IN COLUMN I, UNLESS A DIFFERENT FIGURE APPEARS IN COLUMN II, AS MODIFIED

Assessment No and Assessor's Parcel No.	I. Amount of Assessment	II. Assessment as Modified
221-800-73-00	26.24	
221-800-74-00	26.24	
221-800-75-00	26.24	
221-800-76-00	26.24	
221-800-77-00	26.24	
221-800-78-00	26.24	
221-800-83-00	26.24	
221-800-84-00	26.24	
221-800-85-00	26.24	
221-800-86-00	26.24	
221-800-87-00	26.24	
221-800-88-00	26.24	
221-800-89-00	26.24	
222-360-11-00	43.94	
222-360-12-00	43.94	
222-360-13-00	43.94	
222-360-14-00	43.94	
222-360-15-00	43.94	
222-360-16-00	43.94	
222-360-18-00	43.94	
222-360-19-00	43.94	
222-360-20-00	43.94	
222-360-21-00	43.94	
222-360-22-00	43.94	
222-360-23-00	43.94	
222-360-24-00	43.94	
222-360-25-00	43.94	
222-360-26-00	43.94	
222-360-27-00	43.94	
222-360-28-00	43.94	
222-360-29-00	43.94	
222-360-30-00	43.94	
222-360-34-00	43.94	
222-360-37-00	14.66	
222-521-01-00	36.84	
222-521-02-00	36.84	
222-521-03-00	36.84	

CITY OF SAN MARCOS LANDSCAPING AND LIGHTING DISTRICT NO. 1

ASSESSMENT ROLL WITHOUT ZERO PARCELS

THIS ASSESSMENT ROLL IS APPLICABLE FOR THE ENSUING 12 MONTHS PERIOD, BEING THE FISCAL YEAR COMMENCING JULY 1, 2025 THROUGH JUNE 30, 2026
THE ASSESSMENTS ARE THOSE CONFIRMEND IN COLUMN I, UNLESS A DIFFERENT FIGURE APPEARS IN COLUMN II, AS MODIFIED

Assessment No and Assessor's Parcel No.	I. Amount of Assessment	II. Assessment as Modified
222-521-04-00	36.84	
222-521-05-00	36.84	
222-521-06-00	36.84	
222-521-07-00	36.84	
222-521-08-00	36.84	
222-521-09-00	36.84	
222-521-10-00	36.84	
222-521-11-00	36.84	
222-521-12-00	36.84	
222-521-13-00	36.84	
222-521-14-00	36.84	
222-521-15-00	36.84	
222-521-16-00	36.84	
222-521-17-00	36.84	
222-521-18-00	36.84	
222-521-19-00	36.84	
222-521-20-00	36.84	
222-521-22-00	36.84	
222-521-23-00	36.84	
222-521-24-00	36.84	
222-521-25-00	36.84	
222-521-26-00	36.84	
222-521-27-00	36.84	
222-521-28-00	36.84	
222-521-29-00	36.84	
222-521-30-00	36.84	
222-521-31-00	36.84	
222-521-32-00	36.84	
222-521-33-00	36.84	
222-521-34-00	36.84	
222-521-35-00	36.84	
222-521-36-00	36.84	
222-521-37-00	36.84	
222-521-38-00	36.84	
222-521-39-00	36.84	
222-521-40-00	36.84	
222-521-41-00	36.84	

CITY OF SAN MARCOS LANDSCAPING AND LIGHTING DISTRICT NO. 1

ASSESSMENT ROLL WITHOUT ZERO PARCELS

THIS ASSESSMENT ROLL IS APPLICABLE FOR THE ENSUING 12 MONTHS PERIOD, BEING THE FISCAL YEAR COMMENCING JULY 1, 2025 THROUGH JUNE 30, 2026
THE ASSESSMENTS ARE THOSE CONFIRMEND IN COLUMN I, UNLESS A DIFFERENT FIGURE APPEARS IN COLUMN II, AS MODIFIED

Assessment No and Assessor's Parcel No.	I. Amount of Assessment	II. Assessment as Modified
222-521-42-00	36.84	
222-521-43-00	36.84	
222-521-44-00	36.84	
222-521-45-00	36.84	
222-521-46-00	36.84	
222-521-47-00	36.84	
222-521-48-00	36.84	
222-521-49-00	36.84	
222-521-50-00	36.84	
222-521-51-00	36.84	
222-521-52-00	36.84	
222-521-53-00	36.84	
222-521-54-00	36.84	
222-521-55-00	36.84	
222-521-56-00	36.84	
222-521-57-00	36.84	
222-521-58-00	36.84	
222-521-59-00	36.84	
222-521-60-00	36.84	
222-521-61-00	36.84	
222-521-62-00	36.84	
222-521-63-00	36.84	
222-521-64-00	36.84	
222-521-65-00	36.84	
222-521-66-00	36.84	
222-521-67-00	36.84	
222-521-71-00	36.84	
222-522-01-00	36.84	
222-522-02-00	36.84	
222-522-03-00	36.84	
222-522-04-00	36.84	
222-522-05-00	36.84	
222-522-06-00	36.84	
222-522-07-00	36.84	
222-522-08-00	36.84	
222-522-09-00	36.84	
222-522-10-00	36.84	

CITY OF SAN MARCOS LANDSCAPING AND LIGHTING DISTRICT NO. 1

ASSESSMENT ROLL WITHOUT ZERO PARCELS

THIS ASSESSMENT ROLL IS APPLICABLE FOR THE ENSUING 12 MONTHS PERIOD, BEING THE FISCAL YEAR COMMENCING JULY 1, 2025 THROUGH JUNE 30, 2026
THE ASSESSMENTS ARE THOSE CONFIRMEND IN COLUMN I, UNLESS A DIFFERENT FIGURE APPEARS IN COLUMN II, AS MODIFIED

Assessment No and Assessor's Parcel No.	I. Amount of Assessment	II. Assessment as Modified
222-522-11-00	36.84	
222-522-12-00	36.84	
222-522-13-00	36.84	
222-522-14-00	36.84	
222-522-15-00	36.84	
222-522-16-00	36.84	
222-522-17-00	36.84	
222-522-18-00	36.84	
222-522-19-00	36.84	
222-522-20-00	36.84	
222-522-21-00	36.84	
222-522-22-00	36.84	
222-522-23-00	36.84	
222-522-24-00	36.84	
222-522-25-00	36.84	
222-522-26-00	36.84	
222-522-27-00	36.84	
222-522-28-00	36.84	
222-522-29-00	36.84	
222-522-30-00	36.84	
222-522-31-00	36.84	
222-522-32-00	36.84	
222-522-33-00	36.84	
222-522-34-00	36.84	
222-522-35-00	36.84	
222-522-36-00	36.84	
222-522-37-00	36.84	
222-522-38-00	36.84	
222-522-39-00	36.84	
222-522-40-00	36.84	
222-522-41-00	36.84	
222-522-42-00	36.84	
222-522-43-00	36.84	
222-522-44-00	36.84	
222-522-45-00	36.84	
222-522-46-00	36.84	
222-522-47-00	36.84	

CITY OF SAN MARCOS LANDSCAPING AND LIGHTING DISTRICT NO. 1

ASSESSMENT ROLL WITHOUT ZERO PARCELS

THIS ASSESSMENT ROLL IS APPLICABLE FOR THE ENSUING 12 MONTHS PERIOD, BEING THE FISCAL YEAR COMMENCING JULY 1, 2025 THROUGH JUNE 30, 2026
THE ASSESSMENTS ARE THOSE CONFIRMEND IN COLUMN I, UNLESS A DIFFERENT FIGURE APPEARS IN COLUMN II, AS MODIFIED

Assessment No and Assessor's Parcel No.	I. Amount of Assessment	II. Assessment as Modified
222-522-48-00	36.84	
222-522-49-00	36.84	
222-522-50-00	36.84	
222-522-51-00	36.84	
222-522-52-00	36.84	
222-522-53-00	36.84	
222-522-54-00	36.84	
222-522-55-00	36.84	
222-522-56-00	36.84	
222-522-57-00	36.84	
222-522-58-00	36.84	
222-522-59-00	36.84	
222-522-60-00	36.84	
222-522-61-00	36.84	
222-522-62-00	36.84	
222-522-63-00	36.84	
222-522-64-00	36.84	
222-522-65-00	36.84	
222-522-66-00	36.84	
222-522-67-00	36.84	
222-522-68-00	36.84	
222-523-01-00	36.84	
222-523-02-00	36.84	
222-523-03-00	36.84	
222-523-04-00	36.84	
222-523-05-00	36.84	
222-523-06-00	36.84	
222-523-07-00	36.84	
222-523-08-00	36.84	
222-523-09-00	36.84	
222-523-10-00	36.84	
222-523-11-00	36.84	
222-523-12-00	36.84	
222-523-13-00	36.84	
222-523-14-00	36.84	
222-523-15-00	36.84	
222-523-16-00	36.84	

CITY OF SAN MARCOS LANDSCAPING AND LIGHTING DISTRICT NO. 1

ASSESSMENT ROLL WITHOUT ZERO PARCELS

THIS ASSESSMENT ROLL IS APPLICABLE FOR THE ENSUING 12 MONTHS PERIOD, BEING THE FISCAL YEAR COMMENCING JULY 1, 2025 THROUGH JUNE 30, 2026
THE ASSESSMENTS ARE THOSE CONFIRMEND IN COLUMN I, UNLESS A DIFFERENT FIGURE APPEARS IN COLUMN II, AS MODIFIED

Assessment No and Assessor's Parcel No.	I. Amount of Assessment	II. Assessment as Modified
222-523-17-00	36.84	
222-523-18-00	36.84	
222-523-19-00	36.84	
222-523-20-00	36.84	
222-523-21-00	36.84	
222-523-22-00	36.84	
222-523-23-00	36.84	
222-523-24-00	36.84	
222-523-25-00	36.84	
222-523-26-00	36.84	
222-523-27-00	36.84	
222-523-28-00	36.84	
222-523-29-00	36.84	
222-523-30-00	36.84	
222-523-31-00	36.84	
222-523-32-00	36.84	
222-523-33-00	36.84	
222-523-34-00	36.84	
222-523-35-00	36.84	
222-523-36-00	36.84	
222-523-37-00	36.84	
222-523-38-00	36.84	
222-523-39-00	36.84	
222-523-40-00	36.84	
222-523-41-00	36.84	
222-523-42-00	36.84	
222-523-43-00	36.84	
222-523-44-00	36.84	
222-523-45-00	36.84	
222-523-46-00	36.84	
222-523-47-00	36.84	
222-523-48-00	36.84	
222-523-49-00	36.84	
222-523-50-00	36.84	
222-523-51-00	36.84	
222-523-52-00	36.84	
222-523-53-00	36.84	

CITY OF SAN MARCOS LANDSCAPING AND LIGHTING DISTRICT NO. 1

ASSESSMENT ROLL WITHOUT ZERO PARCELS

THIS ASSESSMENT ROLL IS APPLICABLE FOR THE ENSUING 12 MONTHS PERIOD, BEING THE FISCAL YEAR COMMENCING JULY 1, 2025 THROUGH JUNE 30, 2026
THE ASSESSMENTS ARE THOSE CONFIRMEND IN COLUMN I, UNLESS A DIFFERENT FIGURE APPEARS IN COLUMN II, AS MODIFIED

Assessment No and Assessor's Parcel No.	I. Amount of Assessment	II. Assessment as Modified
222-523-54-00	36.84	
222-523-55-00	36.84	
222-523-56-00	36.84	
222-523-57-00	36.84	
222-523-58-00	36.84	
222-523-59-00	36.84	
222-523-60-00	36.84	
222-540-01-00	41.94	
222-540-02-00	41.94	
222-540-03-00	41.94	
222-540-04-00	41.94	
222-540-07-00	41.94	
222-540-09-00	41.94	
222-540-10-00	41.94	
222-540-11-00	41.94	
222-540-12-00	41.94	
222-540-13-00	41.94	
222-540-14-00	41.94	
222-540-15-00	41.94	
222-540-19-00	41.94	
222-540-20-00	41.94	
222-540-21-00	41.94	
223-030-62-00	81.60	
223-030-65-00	304.68	
223-030-66-00	314.54	
223-030-67-00	319.48	
223-030-76-00	49.38	
223-030-96-00	103.28	
223-300-01-00	62.42	
223-300-02-00	67.42	
223-300-07-00	58.68	
223-300-08-00	49.94	
223-300-09-00	69.28	
223-300-10-00	51.80	
223-300-11-00	65.54	
223-300-14-00	38.70	
223-300-18-00	232.80	

CITY OF SAN MARCOS LANDSCAPING AND LIGHTING DISTRICT NO. 1

ASSESSMENT ROLL WITHOUT ZERO PARCELS

THIS ASSESSMENT ROLL IS APPLICABLE FOR THE ENSUING 12 MONTHS PERIOD, BEING THE FISCAL YEAR COMMENCING JULY 1, 2025 THROUGH JUNE 30, 2026
THE ASSESSMENTS ARE THOSE CONFIRMEND IN COLUMN I, UNLESS A DIFFERENT FIGURE APPEARS IN COLUMN II, AS MODIFIED

Assessment No and Assessor's Parcel No.	I. Amount of Assessment	II. Assessment as Modified
223-340-10-00	35.66	
223-340-11-00	37.82	
223-340-12-00	38.36	
223-340-14-00	22.48	
223-340-16-00	66.46	
223-340-17-00	503.10	
224-020-34-00	39.76	
224-020-35-00	39.76	
224-020-36-00	39.76	
224-020-37-00	39.76	
224-020-38-00	39.76	
224-020-39-00	39.76	
224-020-40-00	39.76	
224-020-41-00	39.76	
224-020-42-00	39.76	
224-020-43-00	39.76	
224-020-44-00	39.76	
224-020-45-00	39.76	
224-020-46-00	39.76	
224-020-47-00	39.76	
224-020-48-00	39.76	
224-020-49-00	39.76	
224-020-50-00	39.76	
224-040-34-00	41.94	
224-040-35-00	41.94	
224-040-36-00	41.94	
224-040-38-00	41.94	
224-040-39-00	41.94	
224-041-01-00	36.60	
224-041-02-00	36.60	
224-041-03-00	36.60	
224-041-04-00	36.60	
224-041-05-00	36.60	
224-041-06-00	36.60	
224-041-07-00	36.60	
224-041-08-00	36.60	
224-041-09-00	36.60	

CITY OF SAN MARCOS LANDSCAPING AND LIGHTING DISTRICT NO. 1

ASSESSMENT ROLL WITHOUT ZERO PARCELS

THIS ASSESSMENT ROLL IS APPLICABLE FOR THE ENSUING 12 MONTHS PERIOD, BEING THE FISCAL YEAR COMMENCING JULY 1, 2025 THROUGH JUNE 30, 2026
THE ASSESSMENTS ARE THOSE CONFIRMEND IN COLUMN I, UNLESS A DIFFERENT FIGURE APPEARS IN COLUMN II, AS MODIFIED

Assessment No and Assessor's Parcel No.	I. Amount of Assessment	II. Assessment as Modified
224-041-10-00	36.60	
224-041-11-00	36.60	
224-041-12-00	36.60	
224-041-13-00	36.60	
224-041-14-00	36.60	
224-041-15-00	36.60	
224-720-16-00	16.22	
224-720-17-00	16.22	
224-720-18-00	16.22	
224-720-19-00	16.22	
224-720-20-00	16.22	
224-720-21-00	16.22	
224-720-22-00	16.22	
224-720-23-00	16.22	
224-720-24-00	16.22	
224-720-25-00	16.22	
224-720-26-00	16.22	
224-720-27-00	16.22	
224-720-28-00	16.22	
224-720-29-00	16.22	
224-720-30-00	16.22	
224-720-31-00	16.22	
224-720-32-00	16.22	
224-720-33-00	16.22	
224-720-34-00	16.22	
224-720-35-00	16.22	
224-720-36-00	16.22	
224-720-37-00	16.22	
224-720-38-00	16.22	
224-720-39-00	16.22	
224-720-40-00	16.22	
224-720-41-00	16.22	
224-720-42-00	16.22	
224-720-43-00	16.22	
224-720-44-00	16.22	
224-720-45-00	16.22	
224-720-46-00	16.22	

CITY OF SAN MARCOS LANDSCAPING AND LIGHTING DISTRICT NO. 1

ASSESSMENT ROLL WITHOUT ZERO PARCELS

THIS ASSESSMENT ROLL IS APPLICABLE FOR THE ENSUING 12 MONTHS PERIOD, BEING THE FISCAL YEAR COMMENCING JULY 1, 2025 THROUGH JUNE 30, 2026
THE ASSESSMENTS ARE THOSE CONFIRMEND IN COLUMN I, UNLESS A DIFFERENT FIGURE APPEARS IN COLUMN II, AS MODIFIED

Assessment No and Assessor's Parcel No.	I. Amount of Assessment	II. Assessment as Modified
224-720-47-00	16.22	
224-720-48-00	16.22	
224-920-03-00	23.56	
224-920-04-00	23.56	
224-920-05-00	23.56	
224-920-06-00	23.56	
224-920-08-00	23.56	
224-920-09-00	23.56	
224-920-10-00	23.56	
224-920-14-00	23.56	
224-920-15-00	23.56	
224-920-17-00	23.56	
224-920-18-00	23.56	
224-920-19-00	23.56	
224-920-20-00	23.56	
224-920-23-00	23.56	
226-012-10-00	43.94	
226-012-22-00	43.94	
226-012-25-00	43.94	
226-012-27-00	43.94	
226-012-28-00	43.94	
226-012-29-00	43.94	
226-020-66-00	23.56	
226-020-67-00	23.56	
226-020-72-00	20.38	
226-020-73-00	20.38	
226-020-74-00	20.38	
226-020-75-00	20.38	
226-052-18-00	20.38	
226-052-22-00	23.56	
226-052-23-00	23.56	
226-052-25-00	23.56	
226-052-26-00	23.56	
226-052-27-00	23.56	
226-052-28-00	23.56	
226-052-29-00	23.56	
226-052-30-00	23.56	

CITY OF SAN MARCOS LANDSCAPING AND LIGHTING DISTRICT NO. 1

ASSESSMENT ROLL WITHOUT ZERO PARCELS

THIS ASSESSMENT ROLL IS APPLICABLE FOR THE ENSUING 12 MONTHS PERIOD, BEING THE FISCAL YEAR COMMENCING JULY 1, 2025 THROUGH JUNE 30, 2026
THE ASSESSMENTS ARE THOSE CONFIRMEND IN COLUMN I, UNLESS A DIFFERENT FIGURE APPEARS IN COLUMN II, AS MODIFIED

Assessment No and Assessor's Parcel No.	I. Amount of Assessment	II. Assessment as Modified
226-052-31-00	23.56	
226-052-32-00	23.56	
226-052-33-00	23.56	
226-052-34-00	23.56	
226-052-35-00	23.56	
226-052-36-00	23.56	
226-052-37-00	23.56	
226-052-38-00	39.76	
226-052-39-00	39.76	
226-052-40-00	39.76	
226-052-41-00	39.76	
226-052-42-00	39.76	
226-052-43-00	39.76	
226-052-44-00	39.76	
226-052-45-00	39.76	
226-052-46-00	39.76	
226-052-47-00	39.76	
226-052-48-00	39.76	
226-052-49-00	39.76	
226-052-50-00	39.76	
226-052-51-00	39.76	
226-052-52-00	39.76	
226-052-53-00	39.76	
226-052-54-00	39.76	
226-052-55-00	39.76	
226-052-56-00	39.76	
226-052-57-00	39.76	
226-052-58-00	39.76	
226-052-59-00	39.76	
226-052-60-00	39.76	
226-052-61-00	39.76	
226-052-62-00	39.76	
226-052-63-00	39.76	
226-052-64-00	39.76	
226-052-65-00	39.76	
226-052-66-00	39.76	
226-052-67-00	39.76	

CITY OF SAN MARCOS LANDSCAPING AND LIGHTING DISTRICT NO. 1

ASSESSMENT ROLL WITHOUT ZERO PARCELS

THIS ASSESSMENT ROLL IS APPLICABLE FOR THE ENSUING 12 MONTHS PERIOD, BEING THE FISCAL YEAR COMMENCING JULY 1, 2025 THROUGH JUNE 30, 2026
THE ASSESSMENTS ARE THOSE CONFIRMEND IN COLUMN I, UNLESS A DIFFERENT FIGURE APPEARS IN COLUMN II, AS MODIFIED

Assessment No and Assessor's Parcel No.	I. Amount of Assessment	II. Assessment as Modified
226-052-68-00	39.76	
226-052-69-00	23.56	
226-052-70-00	23.56	
226-111-24-00	1,296.22	
226-111-25-00	599.98	
226-111-27-00	100.20	
226-111-39-00	51.52	
226-111-40-00	88.90	
226-111-42-00	55.04	
226-111-76-00	67.74	
226-222-15-00	39.76	
226-461-18-00	23.56	
226-461-19-00	23.56	
226-523-12-00	20.38	
226-691-08-00	25.94	
226-720-01-00	60.16	
226-720-02-00	60.16	
226-720-03-00	60.16	
226-720-04-00	60.16	
226-720-05-00	60.16	
226-720-07-00	60.16	
226-720-16-00	60.16	
226-720-17-00	60.16	
226-720-18-00	60.16	
226-720-19-00	60.16	
226-720-20-00	60.16	
226-720-21-00	60.16	
226-720-22-00	60.16	
226-720-23-00	60.16	
226-720-24-00	60.16	
226-720-25-00	60.16	
226-720-26-00	60.16	
226-730-01-01	16.22	
226-730-01-02	16.22	
226-730-01-03	16.22	
226-730-01-04	16.22	
226-730-01-05	16.22	

CITY OF SAN MARCOS LANDSCAPING AND LIGHTING DISTRICT NO. 1

ASSESSMENT ROLL WITHOUT ZERO PARCELS

THIS ASSESSMENT ROLL IS APPLICABLE FOR THE ENSUING 12 MONTHS PERIOD, BEING THE FISCAL YEAR COMMENCING JULY 1, 2025 THROUGH JUNE 30, 2026
THE ASSESSMENTS ARE THOSE CONFIRMEND IN COLUMN I, UNLESS A DIFFERENT FIGURE APPEARS IN COLUMN II, AS MODIFIED

Assessment No and Assessor's Parcel No.	I. Amount of Assessment	II. Assessment as Modified
226-730-01-06	16.22	
226-730-01-07	16.22	
226-730-01-08	16.22	
226-730-01-09	16.22	
226-730-01-10	16.22	
226-730-01-11	16.22	
226-730-01-12	16.22	
226-730-01-13	16.22	
226-730-01-14	16.22	
226-730-01-15	16.22	
226-730-01-16	16.22	
226-730-01-17	16.22	
226-730-01-18	16.22	
226-730-01-19	16.22	
226-730-01-20	16.22	
226-730-01-21	16.22	
226-730-01-22	16.22	
226-730-01-23	16.22	
226-730-01-24	16.22	
226-730-01-25	16.22	
226-730-01-26	16.22	
226-730-01-27	16.22	
226-730-01-28	16.22	
226-730-01-29	16.22	
226-730-01-30	16.22	
226-730-01-31	16.22	
226-730-01-32	16.22	
226-730-02-33	16.22	
226-730-02-34	16.22	
226-730-02-35	16.22	
226-730-02-36	16.22	
226-730-02-37	16.22	
226-730-02-38	16.22	
226-730-02-39	16.22	
226-730-02-40	16.22	
226-730-02-41	16.22	
226-730-02-42	16.22	

CITY OF SAN MARCOS LANDSCAPING AND LIGHTING DISTRICT NO. 1

ASSESSMENT ROLL WITHOUT ZERO PARCELS

THIS ASSESSMENT ROLL IS APPLICABLE FOR THE ENSUING 12 MONTHS PERIOD, BEING THE FISCAL YEAR COMMENCING JULY 1, 2025 THROUGH JUNE 30, 2026
THE ASSESSMENTS ARE THOSE CONFIRMEND IN COLUMN I, UNLESS A DIFFERENT FIGURE APPEARS IN COLUMN II, AS MODIFIED

Assessment No and Assessor's Parcel No.	I. Amount of Assessment	II. Assessment as Modified
226-730-02-43	16.22	
226-730-02-44	16.22	
226-730-02-45	16.22	
226-730-02-46	16.22	
226-730-02-47	16.22	
226-730-02-48	16.22	
226-730-02-49	16.22	
226-730-02-50	16.22	
226-730-02-51	16.22	
226-730-02-52	16.22	
226-730-02-53	16.22	
226-730-02-54	16.22	
226-730-02-55	16.22	
226-730-02-56	16.22	
226-730-02-57	16.22	
226-730-02-58	16.22	
226-730-02-59	16.22	
226-730-02-60	16.22	
226-730-02-61	16.22	
226-730-02-62	16.22	
226-730-02-63	16.22	
226-730-02-64	16.22	
226-730-03-65	16.22	
226-730-03-66	16.22	
226-730-03-67	16.22	
226-730-03-68	16.22	
226-730-03-69	16.22	
226-730-03-70	16.22	
226-730-03-71	16.22	
226-730-03-72	16.22	
226-730-03-73	16.22	
226-730-03-74	16.22	
226-730-03-75	16.22	
226-730-03-76	16.22	
226-730-03-77	16.22	
226-730-03-78	16.22	
226-730-03-79	16.22	

CITY OF SAN MARCOS LANDSCAPING AND LIGHTING DISTRICT NO. 1

ASSESSMENT ROLL WITHOUT ZERO PARCELS

THIS ASSESSMENT ROLL IS APPLICABLE FOR THE ENSUING 12 MONTHS PERIOD, BEING THE FISCAL YEAR COMMENCING JULY 1, 2025 THROUGH JUNE 30, 2026
THE ASSESSMENTS ARE THOSE CONFIRMEND IN COLUMN I, UNLESS A DIFFERENT FIGURE APPEARS IN COLUMN II, AS MODIFIED

Assessment No and Assessor's Parcel No.	I. Amount of Assessment	II. Assessment as Modified
226-730-03-80	16.22	
226-730-03-81	16.22	
226-730-03-82	16.22	
226-730-03-83	16.22	
226-730-03-84	16.22	
226-730-03-85	16.22	
226-730-03-86	16.22	
226-730-03-87	16.22	
226-730-03-88	16.22	
226-730-03-89	16.22	
226-730-03-90	16.22	
226-730-03-91	16.22	
226-730-03-92	16.22	
226-730-03-93	16.22	
226-730-03-94	16.22	
226-730-03-95	16.22	
226-730-03-96	16.22	
226-730-04-01	16.22	
226-730-04-02	16.22	
226-730-04-03	16.22	
226-730-04-04	16.22	
226-730-04-05	16.22	
226-730-04-06	16.22	
226-730-04-07	16.22	
226-730-04-08	16.22	
226-730-04-09	16.22	
226-730-04-10	16.22	
226-730-04-11	16.22	
226-730-04-12	16.22	
226-730-04-13	16.22	
226-730-04-14	16.22	
226-730-04-15	16.22	
226-730-04-16	16.22	
226-730-04-17	16.22	
226-730-04-18	16.22	
226-730-04-19	16.22	
226-730-04-20	16.22	

CITY OF SAN MARCOS LANDSCAPING AND LIGHTING DISTRICT NO. 1

ASSESSMENT ROLL WITHOUT ZERO PARCELS

THIS ASSESSMENT ROLL IS APPLICABLE FOR THE ENSUING 12 MONTHS PERIOD, BEING THE FISCAL YEAR COMMENCING JULY 1, 2025 THROUGH JUNE 30, 2026
THE ASSESSMENTS ARE THOSE CONFIRMEND IN COLUMN I, UNLESS A DIFFERENT FIGURE APPEARS IN COLUMN II, AS MODIFIED

Assessment No and Assessor's Parcel No.	I. Amount of Assessment	II. Assessment as Modified
226-730-04-21	16.22	
226-730-04-22	16.22	
226-730-04-23	16.22	
226-730-04-24	16.22	
226-730-04-25	16.22	
226-730-04-26	16.22	
226-730-04-27	16.22	
226-730-04-28	16.22	
226-730-04-29	16.22	
226-730-04-30	16.22	
226-730-04-31	16.22	
226-730-04-32	16.22	
226-730-07-01	16.22	
226-730-07-02	16.22	
226-730-07-03	16.22	
226-730-07-04	16.22	
226-730-07-05	16.22	
226-730-07-06	16.22	
226-730-07-07	16.22	
226-730-07-08	16.22	
226-730-07-09	16.22	
226-730-07-10	16.22	
226-730-07-11	16.22	
226-730-07-12	16.22	
226-730-07-13	16.22	
226-730-07-14	16.22	
226-730-07-15	16.22	
226-730-07-16	16.22	
226-730-07-17	16.22	
226-730-07-18	16.22	
226-730-07-19	16.22	
226-730-07-20	16.22	
226-730-07-21	16.22	
226-730-07-22	16.22	
226-730-07-23	16.22	
226-730-07-24	16.22	
226-730-07-25	16.22	

CITY OF SAN MARCOS LANDSCAPING AND LIGHTING DISTRICT NO. 1

ASSESSMENT ROLL WITHOUT ZERO PARCELS

THIS ASSESSMENT ROLL IS APPLICABLE FOR THE ENSUING 12 MONTHS PERIOD, BEING THE FISCAL YEAR COMMENCING JULY 1, 2025 THROUGH JUNE 30, 2026
THE ASSESSMENTS ARE THOSE CONFIRMEND IN COLUMN I, UNLESS A DIFFERENT FIGURE APPEARS IN COLUMN II, AS MODIFIED

Assessment No and Assessor's Parcel No.	I. Amount of Assessment	II. Assessment as Modified
226-730-07-26	16.22	
226-730-07-27	16.22	
226-730-07-28	16.22	
226-730-07-29	16.22	
226-730-07-30	16.22	
226-730-07-31	16.22	
226-730-07-32	16.22	
226-730-07-33	16.22	
226-730-07-34	16.22	
226-730-07-35	16.22	
226-730-07-36	16.22	
226-730-07-37	16.22	
226-730-07-38	16.22	
226-730-07-39	16.22	
226-730-07-40	16.22	
226-790-01-00	61.32	
226-790-02-00	61.32	
226-790-03-00	61.32	
226-790-04-00	61.32	
226-790-05-00	61.32	
226-790-06-00	61.32	
226-790-07-00	61.32	
226-790-08-00	61.32	
226-790-09-00	61.32	
226-790-10-00	61.32	
226-790-11-00	61.32	
226-790-12-00	61.32	
226-790-13-00	61.32	
226-790-14-00	61.32	
226-790-15-00	61.32	
226-790-16-00	61.32	
226-790-17-00	61.32	
226-790-18-00	61.32	
226-790-19-00	61.32	
226-790-20-00	61.32	
226-790-21-00	61.32	
226-790-22-00	61.32	

CITY OF SAN MARCOS LANDSCAPING AND LIGHTING DISTRICT NO. 1

ASSESSMENT ROLL WITHOUT ZERO PARCELS

THIS ASSESSMENT ROLL IS APPLICABLE FOR THE ENSUING 12 MONTHS PERIOD, BEING THE FISCAL YEAR COMMENCING JULY 1, 2025 THROUGH JUNE 30, 2026
THE ASSESSMENTS ARE THOSE CONFIRMEND IN COLUMN I, UNLESS A DIFFERENT FIGURE APPEARS IN COLUMN II, AS MODIFIED

Assessment No and Assessor's Parcel No.	I. Amount of Assessment	II. Assessment as Modified
226-790-23-00	61.32	
226-790-24-00	61.32	
226-790-25-00	61.32	
226-790-26-00	61.32	
226-810-01-00	39.76	
226-810-02-00	39.76	
226-810-03-00	39.76	
226-810-04-00	39.76	
226-810-05-00	39.76	
226-810-06-00	39.76	
226-810-07-00	39.76	
226-810-08-00	39.76	
226-810-09-00	39.76	
226-810-10-00	39.76	
226-810-11-00	39.76	
226-810-12-00	39.76	
226-810-13-00	39.76	
226-810-14-00	39.76	
226-810-15-00	20.38	
226-850-01-00	39.76	
226-850-02-00	39.76	
226-850-03-00	39.76	
226-850-04-00	39.76	
226-850-05-00	39.76	
226-850-06-00	39.76	
226-850-07-00	39.76	
226-850-08-00	39.76	
226-850-09-00	39.76	
226-850-10-00	39.76	
226-850-11-00	39.76	
226-850-12-00	39.76	
226-850-13-00	39.76	
226-850-14-00	39.76	
226-850-15-00	39.76	
226-850-16-00	39.76	
226-850-17-00	39.76	
226-850-18-00	39.76	

CITY OF SAN MARCOS LANDSCAPING AND LIGHTING DISTRICT NO. 1

ASSESSMENT ROLL WITHOUT ZERO PARCELS

THIS ASSESSMENT ROLL IS APPLICABLE FOR THE ENSUING 12 MONTHS PERIOD, BEING THE FISCAL YEAR COMMENCING JULY 1, 2025 THROUGH JUNE 30, 2026
THE ASSESSMENTS ARE THOSE CONFIRMEND IN COLUMN I, UNLESS A DIFFERENT FIGURE APPEARS IN COLUMN II, AS MODIFIED

Assessment No and Assessor's Parcel No.	I. Amount of Assessment	II. Assessment as Modified
226-850-19-00	39.76	
226-850-20-00	39.76	
226-850-21-00	43.94	
226-850-22-00	43.94	
226-850-23-00	43.94	
226-850-24-00	43.94	
226-850-26-00	43.94	
226-850-27-00	43.94	
226-850-28-00	43.94	
226-850-29-00	43.94	
226-850-30-00	43.94	
226-850-31-00	43.94	
226-850-32-00	43.94	
226-850-33-00	43.94	
226-850-34-00	43.94	
226-850-35-00	43.94	
226-850-36-00	43.94	
226-850-42-00	23.56	
226-850-45-00	23.56	
226-860-15-01	17.48	
226-860-15-02	17.48	
226-860-15-03	17.48	
226-860-15-04	17.48	
226-860-17-01	17.48	
226-860-17-02	17.48	
226-860-17-03	17.48	
226-860-17-04	17.48	
226-860-17-05	17.48	
226-860-17-06	17.48	
226-860-17-07	17.48	
226-860-17-08	17.48	
226-860-17-09	17.48	
226-860-17-10	17.48	
226-860-17-11	17.48	
226-860-17-12	17.48	
226-860-17-13	17.48	
226-860-17-14	17.48	

CITY OF SAN MARCOS LANDSCAPING AND LIGHTING DISTRICT NO. 1

ASSESSMENT ROLL WITHOUT ZERO PARCELS

THIS ASSESSMENT ROLL IS APPLICABLE FOR THE ENSUING 12 MONTHS PERIOD, BEING THE FISCAL YEAR COMMENCING JULY 1, 2025 THROUGH JUNE 30, 2026
THE ASSESSMENTS ARE THOSE CONFIRMEND IN COLUMN I, UNLESS A DIFFERENT FIGURE APPEARS IN COLUMN II, AS MODIFIED

Assessment No and Assessor's Parcel No.	I. Amount of Assessment	II. Assessment as Modified
226-860-17-15	17.48	
226-860-17-16	17.48	
226-860-17-17	17.48	
226-860-17-18	17.48	
226-860-17-19	17.48	
226-860-17-20	17.48	
226-860-17-21	17.48	
226-860-17-22	17.48	
226-860-17-23	17.48	
226-860-17-24	17.48	
226-860-17-25	17.48	
226-860-17-26	17.48	
226-860-17-27	17.48	
226-860-17-28	17.48	
226-860-17-29	17.48	
226-860-17-30	17.48	
226-860-17-31	17.48	
226-860-17-32	17.48	
226-860-17-33	17.48	
226-860-17-34	17.48	
226-860-17-35	17.48	
226-860-17-36	17.48	
226-860-17-37	17.48	
226-860-17-38	17.48	
226-860-17-39	17.48	
226-860-17-40	17.48	
226-860-17-41	17.48	
226-860-17-42	17.48	
226-860-17-43	17.48	
226-860-17-44	17.48	
226-860-17-45	17.48	
226-860-17-46	17.48	
226-860-17-47	17.48	
226-860-17-48	17.48	
226-860-18-01	17.48	
226-860-18-02	17.48	
226-860-18-03	17.48	

CITY OF SAN MARCOS LANDSCAPING AND LIGHTING DISTRICT NO. 1

ASSESSMENT ROLL WITHOUT ZERO PARCELS

THIS ASSESSMENT ROLL IS APPLICABLE FOR THE ENSUING 12 MONTHS PERIOD, BEING THE FISCAL YEAR COMMENCING JULY 1, 2025 THROUGH JUNE 30, 2026
THE ASSESSMENTS ARE THOSE CONFIRMEND IN COLUMN I, UNLESS A DIFFERENT FIGURE APPEARS IN COLUMN II, AS MODIFIED

Assessment No and Assessor's Parcel No.	I. Amount of Assessment	II. Assessment as Modified
226-860-18-04	17.48	
226-860-18-05	17.48	
226-860-18-06	17.48	
226-860-18-07	17.48	
226-860-18-08	17.48	
226-860-18-09	17.48	
226-860-18-10	17.48	
226-860-18-11	17.48	
226-860-18-12	17.48	
226-860-18-13	17.48	
226-860-18-14	17.48	
226-860-18-15	17.48	
226-860-18-16	17.48	
226-860-18-17	17.48	
226-860-18-18	17.48	
226-860-18-19	17.48	
226-860-18-20	17.48	
226-860-18-21	17.48	
226-860-18-22	17.48	
226-860-18-23	17.48	
226-860-18-24	17.48	
226-860-18-25	17.48	
226-860-18-26	17.48	
226-860-18-27	17.48	
226-860-18-28	17.48	
226-860-18-29	17.48	
226-860-18-30	17.48	
226-860-18-31	17.48	
226-860-18-32	17.48	
226-860-18-33	17.48	
226-860-18-34	17.48	
226-860-18-35	17.48	
226-860-18-36	17.48	
226-860-19-01	17.48	
226-860-19-02	17.48	
226-860-19-03	17.48	
226-860-19-04	17.48	

CITY OF SAN MARCOS LANDSCAPING AND LIGHTING DISTRICT NO. 1

ASSESSMENT ROLL WITHOUT ZERO PARCELS

THIS ASSESSMENT ROLL IS APPLICABLE FOR THE ENSUING 12 MONTHS PERIOD, BEING THE FISCAL YEAR COMMENCING JULY 1, 2025 THROUGH JUNE 30, 2026
THE ASSESSMENTS ARE THOSE CONFIRMEND IN COLUMN I, UNLESS A DIFFERENT FIGURE APPEARS IN COLUMN II, AS MODIFIED

Assessment No and Assessor's Parcel No.	I. Amount of Assessment	II. Assessment as Modified
226-860-19-05	17.48	
226-860-19-06	17.48	
226-860-19-07	17.48	
226-860-19-08	17.48	
226-860-19-09	17.48	
226-860-19-10	17.48	
226-860-19-11	17.48	
226-860-19-12	17.48	
226-860-19-13	17.48	
226-860-19-14	17.48	
226-860-19-15	17.48	
226-860-19-16	17.48	
226-860-19-17	17.48	
226-860-19-18	17.48	
226-860-19-19	17.48	
226-860-19-20	17.48	
226-860-19-21	17.48	
226-860-19-22	17.48	
226-860-19-23	17.48	
226-860-19-24	17.48	
226-870-01-00	20.38	
226-870-02-00	20.38	
226-870-03-00	20.38	
226-870-04-00	20.38	
226-870-05-00	20.38	
226-870-06-00	20.38	
226-870-07-00	20.38	
226-870-08-00	20.38	
226-870-09-00	20.38	
226-870-10-00	20.38	
226-870-11-00	20.38	
226-870-12-00	20.38	
226-870-13-00	20.38	
226-870-14-00	20.38	
226-870-15-00	20.38	
226-870-16-00	20.38	
226-870-17-00	20.38	

CITY OF SAN MARCOS LANDSCAPING AND LIGHTING DISTRICT NO. 1

ASSESSMENT ROLL WITHOUT ZERO PARCELS

THIS ASSESSMENT ROLL IS APPLICABLE FOR THE ENSUING 12 MONTHS PERIOD, BEING THE FISCAL YEAR COMMENCING JULY 1, 2025 THROUGH JUNE 30, 2026
THE ASSESSMENTS ARE THOSE CONFIRMEND IN COLUMN I, UNLESS A DIFFERENT FIGURE APPEARS IN COLUMN II, AS MODIFIED

Assessment No and Assessor's Parcel No.	I. Amount of Assessment	II. Assessment as Modified
226-870-18-00	20.38	
226-870-19-00	20.38	
226-870-20-00	20.38	
226-870-21-00	20.38	
226-870-22-00	20.38	
226-870-23-00	20.38	
226-870-24-00	20.38	
226-870-25-00	20.38	
226-870-26-00	20.38	
226-870-27-00	20.38	
226-870-28-00	20.38	
226-870-29-00	20.38	
226-870-30-00	20.38	
226-870-31-00	20.38	
226-870-32-00	20.38	
226-870-33-00	20.38	
228-120-47-00	606.26	
228-312-11-02	8.10	
228-312-11-03	8.10	
228-312-11-04	8.10	
228-312-11-05	8.10	
228-312-11-06	8.10	
228-312-11-10	8.10	
228-312-11-11	8.10	
228-312-11-12	8.10	
228-312-11-13	8.10	
228-312-11-14	8.10	
228-312-11-15	8.10	
228-312-11-17	8.10	
228-312-11-18	8.10	
228-312-11-19	8.10	
228-312-11-21	8.10	
228-312-11-22	8.10	
228-312-11-23	8.10	
228-312-11-24	8.10	
228-312-11-25	8.10	
228-312-11-26	8.10	

CITY OF SAN MARCOS LANDSCAPING AND LIGHTING DISTRICT NO. 1

ASSESSMENT ROLL WITHOUT ZERO PARCELS

THIS ASSESSMENT ROLL IS APPLICABLE FOR THE ENSUING 12 MONTHS PERIOD, BEING THE FISCAL YEAR COMMENCING JULY 1, 2025 THROUGH JUNE 30, 2026
THE ASSESSMENTS ARE THOSE CONFIRMEND IN COLUMN I, UNLESS A DIFFERENT FIGURE APPEARS IN COLUMN II, AS MODIFIED

Assessment No and Assessor's Parcel No.	I. Amount of Assessment	II. Assessment as Modified
228-312-11-27	8.10	
228-312-11-28	8.10	
228-312-11-29	8.10	
228-312-11-30	8.10	
228-312-11-31	8.10	
228-312-11-32	8.10	
228-312-11-33	8.10	
228-312-11-34	8.10	
228-312-11-35	8.10	
228-312-11-36	8.10	
228-312-11-37	8.10	
228-312-11-38	8.10	
228-312-11-39	8.10	
228-312-11-40	8.10	
228-312-11-41	8.10	
228-312-11-44	8.10	
228-312-11-45	8.10	
228-312-11-46	8.10	
228-312-11-47	8.10	
228-312-11-49	8.10	
228-312-11-50	8.10	
228-312-11-51	8.10	
228-312-11-52	8.10	
228-312-11-53	8.10	
228-312-11-54	8.10	
228-312-11-55	8.10	
228-312-11-56	8.10	
228-312-11-57	8.10	
228-312-11-58	8.10	
228-312-11-59	8.10	
228-312-11-60	8.10	
228-312-11-61	8.10	
228-312-11-62	8.10	
228-312-11-63	8.10	
228-312-11-64	8.10	
228-312-11-65	8.10	
228-312-11-66	8.10	

CITY OF SAN MARCOS LANDSCAPING AND LIGHTING DISTRICT NO. 1

ASSESSMENT ROLL WITHOUT ZERO PARCELS

THIS ASSESSMENT ROLL IS APPLICABLE FOR THE ENSUING 12 MONTHS PERIOD, BEING THE FISCAL YEAR COMMENCING JULY 1, 2025 THROUGH JUNE 30, 2026
THE ASSESSMENTS ARE THOSE CONFIRMEND IN COLUMN I, UNLESS A DIFFERENT FIGURE APPEARS IN COLUMN II, AS MODIFIED

Assessment No and Assessor's Parcel No.	I. Amount of Assessment	II. Assessment as Modified
228-312-11-67	8.10	
228-312-11-68	8.10	
228-312-11-69	8.10	
228-312-11-70	8.10	
228-312-11-71	8.10	
228-312-11-72	8.10	
228-312-11-73	8.10	
228-312-11-74	8.10	
228-312-11-75	8.10	
228-312-11-76	8.10	
228-312-11-77	8.10	
228-312-11-78	8.10	
228-312-11-79	8.10	
228-312-11-80	8.10	
228-312-11-81	8.10	
228-312-11-82	8.10	
228-312-11-83	8.10	
228-312-11-84	8.10	
228-312-11-85	8.10	
228-312-11-86	8.10	
228-312-11-87	8.10	
228-312-11-89	8.10	
228-312-11-90	8.10	
228-312-11-91	8.10	
228-312-11-92	8.10	
228-312-11-93	8.10	
228-312-11-94	8.10	
228-312-11-95	8.10	
228-312-11-96	8.10	
228-312-11-97	8.10	
228-312-11-98	8.10	
228-312-12-01	8.10	
228-312-12-02	8.10	
228-312-12-03	8.10	
228-312-12-04	8.10	
228-312-12-05	8.10	
228-312-12-08	8.10	

CITY OF SAN MARCOS LANDSCAPING AND LIGHTING DISTRICT NO. 1

ASSESSMENT ROLL WITHOUT ZERO PARCELS

THIS ASSESSMENT ROLL IS APPLICABLE FOR THE ENSUING 12 MONTHS PERIOD, BEING THE FISCAL YEAR COMMENCING JULY 1, 2025 THROUGH JUNE 30, 2026
THE ASSESSMENTS ARE THOSE CONFIRMEND IN COLUMN I, UNLESS A DIFFERENT FIGURE APPEARS IN COLUMN II, AS MODIFIED

Assessment No and Assessor's Parcel No.	I. Amount of Assessment	II. Assessment as Modified
228-312-12-09	8.10	
228-312-12-11	8.10	
228-312-12-12	8.10	
228-312-12-15	8.10	
228-312-12-16	8.10	
228-312-12-17	8.10	
228-312-12-18	8.10	
228-312-12-19	8.10	
228-312-12-20	8.10	
228-312-12-21	8.10	
228-312-12-22	8.10	
228-312-12-23	8.10	
228-312-12-24	8.10	
228-312-12-25	8.10	
228-312-12-26	8.10	
228-312-12-27	8.10	
228-312-12-28	8.10	
228-312-12-29	8.10	
228-312-12-30	8.10	
228-312-12-31	8.10	
228-312-12-32	8.10	
228-312-12-34	8.10	
228-312-12-35	8.10	
228-312-12-36	8.10	
228-312-12-37	8.10	
228-312-12-38	8.10	
228-312-12-39	8.10	
228-312-12-40	8.10	
228-312-12-41	8.10	
228-312-12-43	8.10	
228-312-12-44	8.10	
228-312-12-45	8.10	
228-312-12-46	8.10	
228-312-12-47	8.10	
228-312-12-48	8.10	
228-312-12-49	8.10	
228-312-12-51	8.10	

CITY OF SAN MARCOS LANDSCAPING AND LIGHTING DISTRICT NO. 1

ASSESSMENT ROLL WITHOUT ZERO PARCELS

THIS ASSESSMENT ROLL IS APPLICABLE FOR THE ENSUING 12 MONTHS PERIOD, BEING THE FISCAL YEAR COMMENCING JULY 1, 2025 THROUGH JUNE 30, 2026
THE ASSESSMENTS ARE THOSE CONFIRMEND IN COLUMN I, UNLESS A DIFFERENT FIGURE APPEARS IN COLUMN II, AS MODIFIED

Assessment No and Assessor's Parcel No.	I. Amount of Assessment	II. Assessment as Modified
228-312-12-54	8.10	
228-312-12-56	8.10	
228-312-12-57	8.10	
228-312-12-58	8.10	
228-312-12-59	8.10	
228-312-12-60	8.10	
228-312-12-61	8.10	
228-312-12-62	8.10	
228-312-12-63	8.10	
228-312-12-64	8.10	
228-312-12-66	8.10	
228-312-12-68	8.10	
228-312-12-69	8.10	
228-312-12-70	8.10	
228-312-12-71	8.10	
228-312-12-72	8.10	
228-312-12-73	8.10	
228-312-12-75	8.10	
228-312-12-76	8.10	
228-312-12-77	8.10	
228-312-12-78	8.10	
228-312-12-79	8.10	
228-312-12-80	8.10	
228-312-12-81	8.10	
228-312-12-82	8.10	
228-312-12-83	8.10	
228-312-12-85	8.10	
228-312-12-86	8.10	
228-312-12-87	8.10	
228-312-12-88	8.10	
228-312-12-90	8.10	
228-312-12-91	8.10	
228-312-12-92	8.10	
228-312-12-94	8.10	
228-312-12-95	8.10	
228-312-12-96	8.10	
228-312-12-97	8.10	

CITY OF SAN MARCOS LANDSCAPING AND LIGHTING DISTRICT NO. 1

ASSESSMENT ROLL WITHOUT ZERO PARCELS

THIS ASSESSMENT ROLL IS APPLICABLE FOR THE ENSUING 12 MONTHS PERIOD, BEING THE FISCAL YEAR COMMENCING JULY 1, 2025 THROUGH JUNE 30, 2026
THE ASSESSMENTS ARE THOSE CONFIRMEND IN COLUMN I, UNLESS A DIFFERENT FIGURE APPEARS IN COLUMN II, AS MODIFIED

Assessment No and Assessor's Parcel No.	I. Amount of Assessment	II. Assessment as Modified
228-360-42-00	83.06	
228-360-43-00	137.08	
228-360-44-00	434.42	
228-530-01-00	21.56	
228-530-02-00	21.56	
228-530-03-00	21.56	
228-530-04-00	21.56	
228-530-05-00	21.56	
228-530-06-00	21.56	
228-530-07-00	21.56	
228-530-08-00	21.56	
228-530-09-00	21.56	
228-530-10-00	21.56	
228-530-11-00	21.56	
228-530-12-00	21.56	
228-530-13-00	21.56	
228-530-14-00	21.56	
228-530-15-00	21.56	
228-530-16-00	21.56	
228-530-17-00	21.56	
228-530-18-00	21.56	
228-530-19-00	21.56	
228-530-20-00	21.56	
228-530-21-00	21.56	
228-530-22-00	21.56	
228-530-23-00	21.56	
228-530-24-00	21.56	
228-530-25-00	21.56	
228-530-26-00	21.56	
228-530-27-00	21.56	
228-530-28-00	21.56	
228-530-29-00	21.56	
228-530-30-00	21.56	
228-530-31-00	21.56	
228-530-32-00	21.56	
228-530-33-00	21.56	
228-530-34-00	21.56	

CITY OF SAN MARCOS LANDSCAPING AND LIGHTING DISTRICT NO. 1

ASSESSMENT ROLL WITHOUT ZERO PARCELS

THIS ASSESSMENT ROLL IS APPLICABLE FOR THE ENSUING 12 MONTHS PERIOD, BEING THE FISCAL YEAR COMMENCING JULY 1, 2025 THROUGH JUNE 30, 2026
THE ASSESSMENTS ARE THOSE CONFIRMEND IN COLUMN I, UNLESS A DIFFERENT FIGURE APPEARS IN COLUMN II, AS MODIFIED

Assessment No and Assessor's Parcel No.	I. Amount of Assessment	II. Assessment as Modified
228-530-35-00	21.56	
228-530-36-00	21.56	
228-530-37-00	21.56	
228-530-38-00	21.56	
228-530-39-00	21.56	
228-530-40-00	21.56	
228-530-41-00	21.56	
228-530-42-00	21.56	
228-530-43-00	21.56	
228-530-44-00	21.56	
228-530-45-00	21.56	
228-530-46-00	21.56	
228-530-47-00	21.56	
228-530-48-00	21.56	
228-530-49-00	21.56	
228-530-50-00	21.56	
228-530-51-00	21.56	
228-530-52-00	21.56	
228-530-53-00	21.56	
228-530-54-00	21.56	
228-551-01-00	21.56	
228-551-02-00	21.56	
228-551-03-00	21.56	
228-551-04-00	21.56	
228-551-05-00	21.56	
228-551-06-00	21.56	
228-551-07-00	21.56	
228-551-08-00	21.56	
228-551-09-00	21.56	
228-551-10-00	21.56	
228-551-11-00	21.56	
228-551-12-00	21.56	
228-551-13-00	21.56	
228-551-14-00	21.56	
228-551-15-00	21.56	
228-551-16-00	21.56	
228-551-17-00	21.56	

CITY OF SAN MARCOS LANDSCAPING AND LIGHTING DISTRICT NO. 1

ASSESSMENT ROLL WITHOUT ZERO PARCELS

THIS ASSESSMENT ROLL IS APPLICABLE FOR THE ENSUING 12 MONTHS PERIOD, BEING THE FISCAL YEAR COMMENCING JULY 1, 2025 THROUGH JUNE 30, 2026
THE ASSESSMENTS ARE THOSE CONFIRMEND IN COLUMN I, UNLESS A DIFFERENT FIGURE APPEARS IN COLUMN II, AS MODIFIED

Assessment No and Assessor's Parcel No.	I. Amount of Assessment	II. Assessment as Modified
228-551-18-00	21.56	
228-551-19-00	21.56	
228-551-20-00	21.56	
228-551-21-00	21.56	
228-551-22-00	21.56	
228-551-23-00	21.56	
228-551-24-00	21.56	
228-551-25-00	21.56	
228-551-26-00	21.56	
228-551-27-00	21.56	
228-551-28-00	21.56	
228-551-29-00	21.56	
228-551-30-00	21.56	
228-551-31-00	21.56	
228-551-32-00	21.56	
228-551-33-00	21.56	
228-551-34-00	21.56	
228-551-35-00	21.56	
228-551-36-00	21.56	
228-551-37-00	21.56	
228-551-38-00	21.56	
228-551-39-00	21.56	
228-551-40-00	21.56	
228-551-41-00	21.56	
228-551-42-00	21.56	
228-551-43-00	21.56	
228-551-44-00	21.56	
228-551-45-00	21.56	
228-551-46-00	21.56	
228-551-47-00	21.56	
228-551-48-00	21.56	
228-551-49-00	21.56	
228-551-50-00	21.56	
228-551-51-00	21.56	
228-551-52-00	21.56	
228-551-53-00	21.56	
228-551-54-00	21.56	

CITY OF SAN MARCOS LANDSCAPING AND LIGHTING DISTRICT NO. 1

ASSESSMENT ROLL WITHOUT ZERO PARCELS

THIS ASSESSMENT ROLL IS APPLICABLE FOR THE ENSUING 12 MONTHS PERIOD, BEING THE FISCAL YEAR COMMENCING JULY 1, 2025 THROUGH JUNE 30, 2026
THE ASSESSMENTS ARE THOSE CONFIRMEND IN COLUMN I, UNLESS A DIFFERENT FIGURE APPEARS IN COLUMN II, AS MODIFIED

Assessment No and Assessor's Parcel No.	I. Amount of Assessment	II. Assessment as Modified
228-551-55-00	21.56	
228-551-56-00	21.56	
228-551-57-00	21.56	
228-551-58-00	21.56	
228-551-59-00	21.56	
228-551-60-00	21.56	
228-551-61-00	21.56	
228-551-62-00	21.56	
228-551-63-00	21.56	
228-551-64-00	21.56	
228-551-65-00	21.56	
228-551-66-00	21.56	
228-551-67-00	21.56	
228-551-68-00	21.56	
228-551-69-00	21.56	
228-551-70-00	21.56	
228-551-73-00	21.56	
228-551-74-00	21.56	
228-551-75-00	21.56	
228-551-76-00	21.56	
228-551-77-00	21.56	
228-551-78-00	21.56	
228-551-79-00	21.56	
228-552-07-00	21.56	
228-552-08-00	21.56	
228-552-09-00	21.56	
228-552-10-00	21.56	
228-552-13-00	21.56	
228-552-14-00	21.56	
228-552-15-00	21.56	
228-552-16-00	21.56	
228-552-17-00	21.56	
228-552-18-00	21.56	
228-552-23-00	21.56	
228-552-24-00	21.56	
228-552-25-00	21.56	
228-552-27-00	21.56	

CITY OF SAN MARCOS LANDSCAPING AND LIGHTING DISTRICT NO. 1

ASSESSMENT ROLL WITHOUT ZERO PARCELS

THIS ASSESSMENT ROLL IS APPLICABLE FOR THE ENSUING 12 MONTHS PERIOD, BEING THE FISCAL YEAR COMMENCING JULY 1, 2025 THROUGH JUNE 30, 2026
THE ASSESSMENTS ARE THOSE CONFIRMEND IN COLUMN I, UNLESS A DIFFERENT FIGURE APPEARS IN COLUMN II, AS MODIFIED

Assessment No and Assessor's Parcel No.	I. Amount of Assessment	II. Assessment as Modified
228-552-28-00	21.56	
228-552-29-00	21.56	
228-552-30-00	21.56	
228-552-31-00	21.56	
228-552-32-00	21.56	
228-552-33-00	21.56	
228-552-34-00	21.56	
228-552-48-00	21.56	
228-552-49-00	21.56	
228-552-50-00	21.56	
228-552-52-00	21.56	
228-552-53-00	21.56	
228-552-54-00	21.56	
228-552-56-00	21.56	
228-552-61-00	21.56	
Total	**529,016.46**	

PART IV
DIAGRAM

CITY OF SAN MARCOS
LANDSCAPING AND LIGHTING DISTRICT NO. 1

Reference is made to the full size Diagram on file in the Office of the City Engineer of the City of San Marcos showing the boundaries of the Maintenance District and boundaries of the benefit zones established within the district as same existed at the time of the adoption of the Resolution of Intention and the initiation of these proceedings.

Lighting and Landscaping District No. 1

ASSESSMENT DIAGRAM

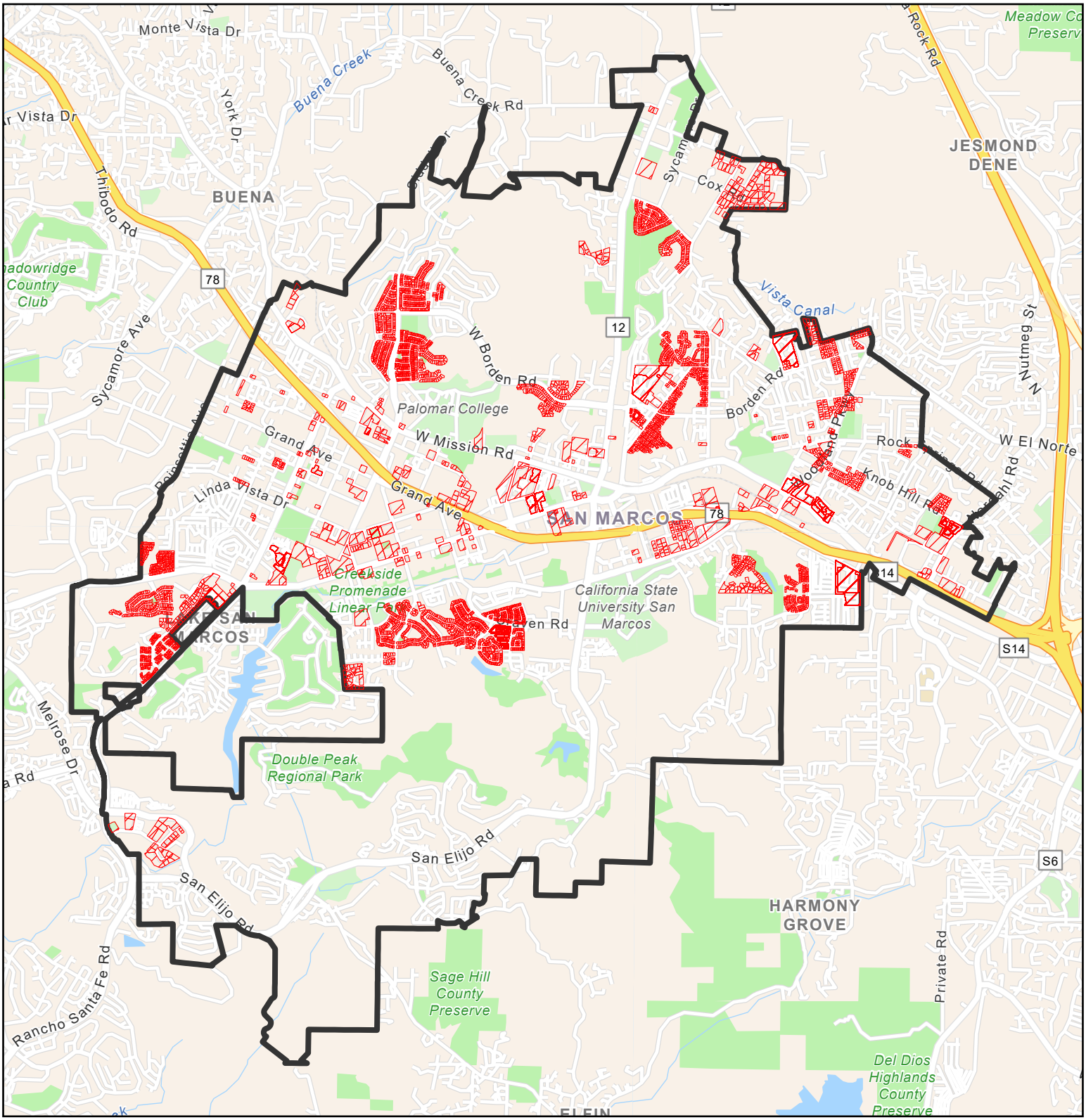

Parcels Within Lighting and Landscaping District No. 1