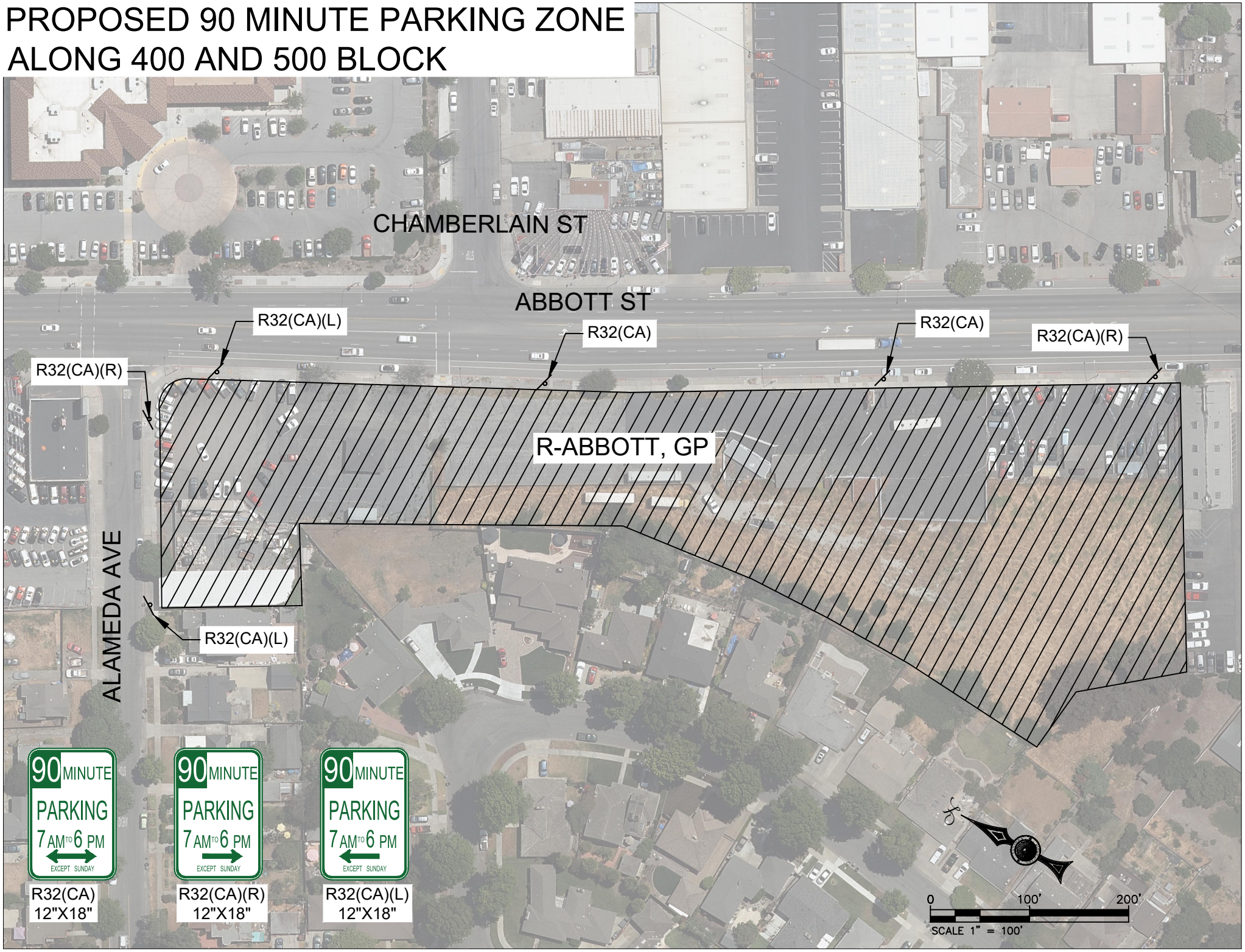PROPOSED 90 MINUTE PARKING ZONE ALONG 400 AND 500 BLOCK